The reliable Associated Press serves The Post exclusively every morning in the year. Associated Press news is truth.

The Washington Post.

Today and Tomorrow—Cloudy, probably showers; gentle to moderate north and northeast winds.
Yesterday—High, 67; low, 60.
1931—High, 86; low, 60.
Details on back page.

NO. 20,451. ENTERED AS SECOND-CLASS MATTER, POSTOFFICE, WASHINGTON, D. C. WASHINGTON: MONDAY, JUNE 13, 1932.
COPYRIGHT, 1932, BY THE WASHINGTON POST CO.
THREE CENTS.

DAVILA RESIGNS AS HEAD OF NEW JUNTA IN CHILE

Action of Former Envoy to U. S. Taken After Discord Arises.

GROUP IS REPORTED SUPPORTING IBANEZ

Col. Grove States Situation Under Control, and Asks Nation to Stay Calm.

Santiago, Chile, June 12 (A.P.).—Carlos G. Davila resigned today from the week-old Socialist government of Chile because of discord within the revolutionary junta.

Col. Marmaduke Grove, who helped him overthrow President Juan Esteban Montero on June 4, was believed by many to have forced the civilian leader out because his policies toward foreign interests, particularly the American-controlled Cosach Combine, were considered too moderate.

Unofficial reports that an army group was attempting to bring former President Carlos Ibanez back from exile to form a new junta with Senor Davila's aid immediately were circulated, but Col. Grove remained in control of the situation.

There was great activity in the Moneda Palace, the government building, which was closed to outsiders.

Refuses to Comment.

Senor Davila, who was Chilean Ambassador to Washington until his return to Chile last year, refused to comment, but a member of his family told the Associated Press that he resigned at 6 p. m. today on account of a disagreement with others in the junta and their disagreement with him.

Extremist sentiment against Senor Davila's continuance in the junta arose today as a result of attacks against him by the Leftist newspaper, Opinion, which has led efforts of certain elements in northern Chile to force dissolution of the $375,000,000 Cosach organization.

Senor Davila's departure from the junta was looked upon in some quarters as an unfavorable augury to foreign interests. He had expressed a desire for moderation in the new government's plan for state operation of industry, while others, including Col. Grove, have expressed a belief that great sacrifices by capitalism were necessary to socialize the country.

Lazo Is Arrested.

Capt. Alejandro Lazo, an intimate associate of Senor Davila and of former President Ibanez, was arrested by the government in what was understood to be the discovery of a plot to restore Ibanez to power.

Although an official announcement was lacking, it was understood the junta had discussed the revelation in a long session this afternoon while elsewhere Chileans were celebrating in mass meetings and parades the rise of the new order.

Reports were current that followers of Col. Ibanez, who fled to Argentina last July after a popular

Continued on Page 4, Column 4.

Eusebio Ayala Elected President of Paraguay

Asuncion, Paraguay, June 12 (A.P.).—The electoral college unanimously elected Eusebio Ayala as president of the republic in formal confirmation today of the recent election.

Raul Vasal Liberiro was elected vice president. The officers will serve from August 15 this year to August 15, 1936.

Virginian Killed By Subway Train

Son of Col. A. Dillingham Fell or Jumped Into Path of Cars.

New York, June 12 (A.P.).—Daingerfield Dillingham, 32, son of an old Virginia family, was killed when he jumped or fell in front of a subway train as it entered the Fifty-first street station of the Lexington avenue line today.

Mr. Dillingham, the son of Col. Albert R. Dillingham, U. S. A., retired, and grandson of the late Admiral Albert Caldwell Dillingham, U. S. N., was graduated from the Woodberry Forest Preparatory School in Virginia and from the University of Alabama in 1921.

Col. Dillingham, who lived with his son and the latter's wife, the former Mary Hyatt, of High Point, N. C., said his son had no reason to end his life. Detectives quoted Mrs. Mary McManus, a witness, as saying she saw Dillingham jump in front of the train. Young Dillingham was associated with the Borden's Farm Products Co.

QUITS IN CHILE

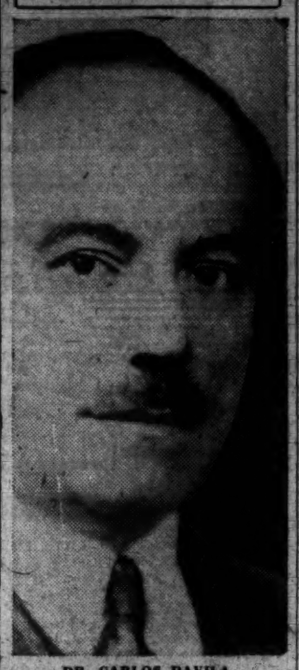

DR. CARLOS DAVILA.

PROMISES OF PEACE ASKED AT LAUSANNE

France and Britain Agree on War Debts Program; New Moratorium Looms.

Paris, June 12 (A.P.).—A promise to keep the peace is expected to be asked of all nations represented at the Lausanne conference on reparation, war debts and other problems as a result of week-end conversation here between Premiers Herriot, of France, and MacDonald, of Great Britain.

This would be sought at the conference which opens on Thursday as the first step toward reestablishment of world confidence.

Prime Minister MacDonald said the British and French had discovered they were thinking along the same lines relative to the problems scheduled for consideration at Lausanne, but at the same time he said neither had bargained or compromised.

"The determination of both France and ourselves is to make the Lausanne conference effective and we are determined to do everything to remove the many economic troubles and dislocations and to get the economic machine working properly," he said.

The two premiers, who will leave tomorrow for Geneva, where the world disarmament conference has been meeting, announced that they had arrived at "the basis of a common viewpoint" which they hoped

Continued on Page 10, Column 1.

Liquor Battle Leaves 16 Dead in Ecuador

Guayaquil, Ecuador, June 12 (A.P.).—An outbreak of banditry in which an overpowering band of liquor thieves wiped out a detachment of guards near Cuenca with a total of sixteen dead on both sides was reported in Ecuador today.

Ten guards encountered twenty rumrunners who were stealing liquor in a town near Cuenca, dispatches said. A bloody battle ensued, ending with all the guards and six of the plunderers dead. Police were sent in pursuit of the bandits.

BOMB IS FOUND CLOSE TO CAMP OF BONUS ARMY

Is Discovered in Vacant Building After Idle Men Are Ejected.

HOUSE DECIDES FATE OF MEASURE TODAY

Occupation Forces Swelled to 17,000 as Test Is at Hand.

A bomb was found in an abandoned building near Camp Glassford, the quarters of 2,000 veterans of the bonus expeditionary forces on Pennsylvania avenue near Fourth street northwest, it was learned authoritatively by The Post last night.

Discovery of the death-dealing contrivance was made as the bonus army of occupation prepared for its crucial test today when the House will decide whether to consider the $2,000,000,000 bonus bill—the enactment of which is the major objective of the former soldiers.

The bomb was found in the building on the southwest corner of Fourth street and Pennsylvania avenue by a detail of veterans police and Metropolitan police, who were making a search of vacant buildings, which adjoin the quarters of the veterans, who occupy two buildings between Third and Fourth streets.

Discovery of Bomb.

It was learned from authoritative sources by W. A. Edwards, of Baton Rouge, La., a member of the veterans police, who was aiding Metropolitan police in searching the buildings.

Mr. Edwards refused to confirm or deny the discovery and referred all questioners to the Police Department. From two reliable sources in the veterans' ranks, the discovery was confirmed. Official confirmation also came from an officer of the Metropolitan police.

Shortly before the finding of the bomb, a group of 50 tramps and unemployed men had been routed from the building. The Metropolitan police have been clearing out all buildings near the veterans' quarters to keep drifters and agitators from the veterans. The police of the bonus army have been cooperating with the uniformed officers.

Turned Over to Police.

The bomb was placed in custody of policemen. Where it was taken is unknown, but the supposition is that it was turned over to the crime prevention division of the Police Department. In such cases the Federal authorities are usually called in to assist the investigation.

There was no indication as to the

Continued on Page 4, Column 2.

Fleischmann Is Host To King Carol on Yacht

Glatz, Roumania, June 12 (A.P.).—Julius Fleischmann, of Cincinnati, on a world cruise with his wife and two children, entertained King Carol, Crown Prince Michael and former Premier Nicholas Titulescu aboard his yacht Camargo today.

The Fleischmann party previously had been guests of King Carol on a cruise of the Danube.

Hausner, Ill, Unable To Tell of Sea Trials

Airman Is Apparently Suffering From Exposure and Starvation, But Rescue Ship's Captain Says He Will Get Well.

S. S. Circe Shell, 600 Miles off Portugal, June 12 (A.P.).—This small British tanker was en route tonight to New Orleans with Stanislaus Felix Hausner, young New York-to-Warsaw flier, aboard, after picking him up yesterday in an exhausted condition.

Master Wilson of the Circe Shell said his unexpected passenger was too ill, apparently from exposure and starvation, to give a coherent account of his experiences.

Capt. Wilson, however, allayed any fears that Hausner was in a critical condition, with the statement that with treatment he was progressing favorably.

The Circe Shell, three weeks out of Hamburg on a leisurely trip to New Orleans, decided last night to abandon Hausner's red monoplane in approximately 42:41:18 north latitude and 20:04 west longitude because darkness soon closed in after the pilot had been taken aboard.

The plane was drifting southeastward at about a knot an hour and any vessel whose position was convenient was asked to salvage her. When last seen her tail was sticking high out of the waves, about 500 miles off the coast of Portugal.

Through the master the Polish-American flier thanked the Associated Press for its messages of congratulation on his rescue and through the organization asked to send his love to his relatives.

The brief, sketchy account of the rescue of Stanislaus Felix Hausner by the British tanker Circe Shell left much to the imagination last night, 24 hours after the first word of his safety was pounded out by the radio operator aboard the vessel.

It was apparent, however, that Hausner had undergone trying experiences during the six or seven days he was supposed to have drifted aboard his 220-horsepower Bellanca monoplane. The statement of Capt. Wilson of the Circe Shell that Hausner was unable to give a coherent account of his battle against the sea made it apparent the 31-year-old Newark, N. J., motion picture operator and amateur pilot had been taxed to his wits' end to remain aboard his plane. The fact that only the tail of the plane was above water when last seen indicated that Hausner had clung to that alone.

The foresight he showed in taking more than the usual supply of food when he lifted the plane, loaded with

Continued on Page 10, Column 2.

WILHELM IS QUOTED AS DENYING RETURN

Former Kaiser Also Is Said to State His Son Will Not Assume Rule.

London, June 12 (U.P.).—The Sunday Chronicle today published a statement attributed to the exiled German kaiser in which the former monarch said he would never return to Germany.

Commenting on the recent rumors that plans were under way for restoration of the Hohenzollerns in Germany, the Chronicle correspondent claimed he interviewed the former kaiser, who said:

"No, I shall never go back."

Regarding the possibility that the former crown prince would become president of Germany, the kaiser was quoted as saying:

"I fully appreciate the popularity of my son, but I do not think he will show any greater activity in politics than he has done in past years."

The writer said the kaiser has little faith in Adolph Hitler, Fascist leader.

Basel, Switzerland, June 12 (A.P.).—The authorities of the Reichsbank of Germany today stated that the cabinet of Franz von Papen intended to maintain the stability of the reichsmark.

The statement was made to the governors of the central banks here for the monthly meetings of the Bank of International Settlements.

Otherwise the discussions of the governors were monopolized by the probabilities at the Lausanne Intra-European war debts and reparations conference Thursday.

Previously an authority of the Bank of International Settlements had stated that a short renewal of the Hoover moratorium was the general expectation for the Lausanne result.

Six Argentines Killed; 30,000 in Strike March

Tucuman, Argentina, June 12 (A.P.).—Farmers throughout Tucuman Province were marching on this city tonight to aid in a strike of sugar refinery workers, after clashes in which six persons were killed.

The newspaper Gaceta said 30,000 farmers, mostly cane growers, were approaching Tucuman to help the strikers obtain higher wages and an eight-hour day. The situation was regarded as serious.

Bodies Recovered From Volcano Pit

Japanese Brings Up Youth and Girl, Victims of Love Tragedy.

Hilo, T. H., June 12 (U.P.).—The mangled bodies of Sylvester Nunes and Margaret Enos were removed from the firepit, Halemaumau, tonight by R. Konishi, Hilo contractor, who had himself lowered into the live crater in a steel case.

Nunes, whose offer of marriage was spurned by the girl, abducted her, shot her, and then leaped to his death in the pit with her body in his arms. An island tradition is that victims of unrequited love thus sacrificed themselves to the fire goddess, Madame Pele, in days of old.

The bodies were found on a ledge 900 feet below the rim of the crater. Konishi was to receive $1,000 for their recovery.

GARNER TO BE OUT TILL LATE IN WEEK

Still Has Fever as Result of Cold; Rainey Will Stay in Chair.

(Associated Press.)

Indications last night were that the House will have to proceed through several more of the session's closing days without the personal leadership of Speaker Garner, who is ill with a bronchial infection.

Dr. George Calver said last night the Speaker should be out of bed by Wednesday and "barring unforeseen complications he will be able to be back to the Capitol next Thursday or Friday."

When the Speaker was ordered to his hotel rooms Saturday morning with a high fever after starting the day's work at his office, it was expected he would be back in the chair by today.

Dr. Calver's bulletin last night said: "Speaker Garner caught a slight cold last Friday. Saturday morning while in the office he had a severe chill and his temperature went above 103. He was taken to his hotel. His fever remained high until late in the afternoon, when there was a remission to 102.

"During the night his temperature dropped to 99, to rise again to 99.6 this afternoon. His lunks are full of rales and he does considerable coughing; but on the whole his condition is satisfactory.

"Barring unforeseen complication he will be able to be back at the Capitol next Thursday or Friday."

Saturday was the first time since he was elected Speaker last December

Continued on Page 2, Column 6.

Mother of De Valera Dies at Rochester Home

Rochester, N. Y., June 12 (A.P.).—Mrs. Catherine T. Wheelwright, mother of Emon de Valera, president of the Irish Free State, died at her home here today.

Mrs. Wheelwright had lived quietly in Rochester since she married Charles E. Wheelwright shortly before the turn of the century. De Valera was her only son by a former marriage to Vivian de Valera, a young Spanish sculptor and musician whom she met in New York shortly after she immigrated here from her home in County Limerick, Ireland. The Irish political leader last visited his mother in December, 1927.

Hit-Run Suspect Killed in Plunge

Young Man Had Just Taken Back Borrowed Auto to Its Owner.

Kansas City, June 12 (A.P.).—The body of Alfred Snow, 22, was found today on railroad tracks below the Twelfth street viaduct soon after he had returned to a friend a borrowed motor car which bore marks indicating it was the machine that ran down and killed J. S. Hixon, 54, here late last night.

Friends of the youth said he acted queerly when he brought the motor car back to Elmer Jess O'Dell, its owner.

The front of the machine was dented, apparently in striking Hixon. The driver did not stop after the accident. Police believe Snow leaped off the viaduct.

SAVINGS BILL CONFERENCE OPENS TODAY

Furloughs Expected to Win Over Pay Cuts at Session.

BALANCED BUDGET STILL NOT IN SIGHT

More Paring Anticipated in Supply Measures to Add to Economy.

By ROBERT C. ALBRIGHT.

A little group of eight conferees today will thumb through the mutilated pages of House and Senate economy bills in the time-worn and apparently futile quest for a balanced budget.

Incidental to the search, these eight must choose between compulsory furloughs for Federal employes, voted by the Senate, and high bracket salary slashes, approved by the House.

There appeared little doubt that furloughs had sufficient pledged votes to insure their inclusion in the conference report, despite the presence in the group of enthusiastic wage reductionists.

Would Save $83,000,000

Adoption of the plan would account for $83,000,000 in savings, more than half the total economies claimed for the Senate bill, and twice the retrenchment embodied in the emasculated House measure.

In the light of disclosures at the White House Saturday that from $150,000,000 to $200,000,000 additional savings are necessary to balance the budget, no amount of gusto on the part of the conferees can hope to accomplish the purpose for which the bills were designed.

The added savings must be gleaned, if anything, from the appropriation bills remaining unenacted, and there was strong probability the McKellar 10 per cent knife, ordered in three supply bills and disagreed in three, may be called again into action. Additional taxes provide the only other alternative, if the budget must be balanced.

Senate conferees, led by Senator Wesley L. Jones (Republican), Washington, and House conferees, headed by Representative John McDuffie (Democrat), Alabama, will meet at 9 o'clock this morning in the Senate appropriations committee room.

McDuffie For Pay Cuts.

Representative McDuffie, who was House economy chairman, and an insistent advocate of horizontal cuts in Federal pay, thinks the session will

Continued on Page 5, Column 6.

3 Killed as Auto Falls Into Kentucky Street

Newport, Ky., June 12 (A.P.).—Three men were killed and two injured, perhaps fatally, early today when their automobile crashed through a bridge railing and dropped 40 feet to a street below.

The dead, all of whom lived in Cincinnati suburbs, were: Everett Thomasson, 35; Frank Scott, 38; Harry Hadler, 32. The injured are: Malcomb F. King, 30, and R. C. Thomas, 25, both of Cincinnati suburbs. Both suffered skull fractures and internal injuries.

British Seek Protest Over Girl's Suicide

London (Monday), June 13 (A.P.).—Labor members of Parliament are expected to ask the government today to make representations to the United States Government over the suicide of Violet Sharpe, English maid in the home of Mrs. Dwight Morrow at Englewood, N. J.

Indignation against the New Jersey police was expressed in London morning newspapers, some of which accused the police of driving the girl to suicide under questioning in their investigation of the kidnaping and murder of the Lindbergh baby.

Emily Sharpe, sister of Violet, declared yesterday that her sister killed herself because the police "drove her crazy" with their constant questioning about the kidnaping of the Lindbergh baby.

At the time of the kidnaping, Emily was working for a New York family. She said her sister "swore to me that

Continued on Page 2, Column 8.

NAME OF WAITRESS NOT FULLY CLEARED

Her Guilt Matter of Opinion, Says Col. Schwarzkopf, Asking Questions.

Alpine, N. J., June 12 (A.P.).—Acknowledging that whether Violet Sharpe had guilty knowledge of the Lindbergh kidnaping was "a matter of opinion," police slowly and reluctantly were abandoning today the circumstantial theory built on the suicide of the Morrow waitress.

The immediate reaction to the corroborated alibi of Ernest Brinkert and the establishment that another man was Miss Sharpe's companion on the night of the kidnaping was expressed in two questions to Superintendent H. Norman Schwarzkopf, of New Jersey State Police.

"In view of Ernest Miller's statement and Brinkert's alibi, do you still believe Violet Sharpe had guilty knowledge of the crime? Will you publicly exonerate her?" he was asked.

Schwarzkopf gave one answer:

"This is a matter of opinion."

Miller, located at the instigation of Miss Sharpe's loyal friend, Septimus Banks, the Morrow butler, gave a convincing account of an automobile trip

Continued on Page 5, Column 2.

Suit Would Regain $3,000,000 in Gifts

Chicago, June 12 (A.P.).—A treasure hunt for $3,000,000 given away by an allegedly insane woman starts this week in probate court.

The amazing story was revealed today by attorneys for Mrs. Florence Sears. She is seeking to recover assets of the estate of her elderly mother, Mrs. Lydia Norman, now in an asylum.

Mrs. Norman gave 10,000 acres of land in Georgia, worth $300,000, to a casual acquaintance, Attorney Robert S. Lee said. She made a Chicago woman a present of a $150,000 library, and gave another woman jewelry valued at $300,000. Civil suits will be started against all of the persons who received large gifts from Mrs. Norman, Attorney Lee said.

WET-DRY ISSUE DOMINATES ALL CHICAGO MOVES

As at 1860 Convention, Single Question Stirs All Delegates.

WAR AGAINST CURTIS SOON PROVES IN VAIN

Dr. Butler Arrives, Scoring Resubmission Plank as "Childish" Evasion.

By EDWARD T. FOLLIARD
(Staff Correspondent of The Washington Post).

Chicago, Ill., June 12.—Not since 1860, when the pioneer Republicans met here and nominated Abraham Lincoln for President has there been a Republican national convention quite like the one that is to open Tuesday.

In 1860, there was just one question in the minds of the delegates—slavery. Two days in advance of the 1932 convention, the only thing that seems to matter to the delegates is prohibition.

For the time being, the economic crisis is overshadowed. Later on, perhaps, when the campaign gets under way, the picture may change. Bread may then become more important than beer. But certainly that is not the case today.

Mills' Economic Plank.

Secretary of the Treasury Ogden Mills arrived in town today, bearing an economic plank on which he has been toiling for weeks. It is a thing of which Mr. Mills is very proud. But all that anybody wanted to know of Mr. Mills today was what the prohibition plank was going to be like.

Tonight Mills' delegation, the big New York contingent, held a caucus and adopted a resolution urging an outright repeal plank. The delegation also insisted that Congress in submitting the prohibition question to the States specify that any change in the Constitution be passed on by special State conventions rather than State legislatures.

Secretary Mills, who will be his State's representative on the platform committee, tonight finds himself in an embarrassing position. In carrying out the mandate of the New York delegation for a repeal plank he will be aligned against his chief, President Hoover, who opposes such a drastic plank.

Fight on Curtis Fails.

The outlook tonight so far as prohibition is concerned is for a plain resubmission plank.

The outlook so far as Charles G. Curtis is concerned is that he will be nominated for Vice President soon after the convention again nominates Herbert Hoover for President. The movement to ditch him, a puny thing to begin with, has collapsed.

While the wets and drys were shattering the Sabbath calm today and threatening to carry their battle to the floor of the convention, there arrived in town James R. Garfield, son of the martyred President, and prospective chairman of the Republican platform committee.

In a press conference, Garfield said that he had ascertained President Hoover's views on prohibition before he left Washington and that he would reveal them to the platform committee when that body meets Tuesday morning. He declined to say where the President stood on the question.

There were strong indications tonight that the prohibition plank finally adopted will be modeled after the socalled Moses, or "country club" plank.

Representative Bertrand G. Snell, of New York, Republican leader of the House, said tonight that in his opinion the Moses plank was the best yet suggested.

Moses Plank's Provisions.

Written by Senator George Moses, of New Hampshire, and presented by

Continued on Page 3, Column 2.

Summary of Inside Pages

Pages.
2—New York G. O. P. for Repeal.
Curtis Backed for Ticket.
Platform Makers at Work.
3—Hoover Talks to Chicago.
Shouse Calls G. O. P. Parley Duff.
4—Virginia Veterans Encamp.
Eucharist Delegation Departs.
Mrs. Fannie W. Carlyle Dies.
5—Defense Council Again Asked.
New Airship Rescues Sailors.
Capital Suburban News.
6—Editorials.
7—Society Events.
8—Features for Women.
Radio Programs.
9—The Post's Comics.
10—Camp Ready for 4-H Club.
About the Showshops.
11-12—Sports.
13—Classified Advertising.
14—Flag Day Plans Completed.
Sermon by Dr. Sizoo.
Homeopath Convention Opens.

Akron Flies Low in Texas Over Home of Rosendahl

"I'd Like to Be Up There," Says Mother of Giant Airship's Commander; Many of Airman's Boyhood Friends Also View Craft.

Cleburne, Tex., June 12 (A.P.).—In tribute to the mother of its commander, the Navy dirigible Akron flew low over Cleburne at 9 p. m. (Central standard time) tonight.

It passed directly above the home of Mrs. C. O. Rosendahl, mother of Lieut. Comdr. Charles E. Rosendahl, who heads the Akron's crew of 82.

"I believe I'd like to be up there," she said and smiled.

Advised in a telegram from Big Spring, Tex., that the great airship would fly over the city on its journey from Sunnyvale, Calif., to Lakehurst, N. J., Mrs. Rosendahl and neighbors witnessed its arrival from her front yard.

Hundreds of other persons, many of whom attended the public schools of Cleburne with Comdr. Rosendahl when he was a boy, lined nearby streets.

Lights revealed the long lines of the Akron as it appeared out of the darkness to the northwest. Moving slowly, it circled the town, soared over the Rosendahl home and then sped away to the northeast.

El Paso, Tex., June 12 (A.P.).—The naval airship Akron, its crew sweltering even at an elevation of 4,000 feet, purred along the general route of the Rio Grande River today on its way from the Pacific Coast to Lakehurst, N. J.

Making speed after it crossed the southern ridge of the continental divide, the big craft flew over El Paso at 9:20 a. m. (Central standard time) and reached Van Horn, Tex., at 12:45 p. m.

The weather was calm and clear as it headed into the region where it was beset by severe storms May 10 on its flight west.

With a crew of 82, headed by Lieut. Comdr. Charles E. Rosendahl, the Akron left the Sunnyvale, Calif., West Coast air base at 10:22 a. m. (Pacific standard time) yesterday.

Messages received at the Naval Radio Station at Los Angeles revealed the Akron put two planes overboard to lighten the load at the higher altitudes. They preceded the Akron to El Paso and then were taken aboard again.

Explaining why the Akron circled Phoenix last night, a message said the crew was adjusting the trim of

Continued on Page 2, Column 7.

Man Accused of Kidnaping Woman Returned to U. S.

Police Say Depew, Caught in South Africa, Admits Complicity in Mrs. Donnelly Case, But Blames Another Prisoner.

Philadelphia, June 12 (A.P.).—Martin Depew was brought back from South Africa today to answer a charge of kidnaping Mrs. Neil Donnelly, wealthy Kansas City dress manufacturer, for $75,000 ransom last December, and detectives who questioned him in a taxicab on the way from the pier to the police station quoted him as saying:

"Well, fellows, I did it."

The prisoner, also known as Marshall Depew and Marshall Deputy, was sought as the leader of a gang of eight who abducted Mrs. Donnelly December 16 and released her a week later without obtaining ransom after the intercession of former Senator James Reed, a friend of her and her husband.

Sergt. T. J. Higgins and R. K. Cole, of the Kansas City police, who took Depew into custody as soon as the steamer West Cawthon docked, said that despite his alleged confession Depew announced he would plead not guilty.

Depew asserted he had been drawn into the kidnaping plot unwillingly and named Lacy Browning as the leader. Browning is one of four persons under arrest in Kansas City in connection with the case, the others being Depew's second wife, Ethel; Paul Scheidt and Charles Mele.

Browning, upon his arrest, said Depew planned the kidnaping, and authorities felt this version was strengthened by the fact that Mrs. Depew was employed by Mrs. Donnelly.

Sergt. Higgins said Depew admitted several persons were involved in the abduction, but declined to name any except Browning. Three others are being sought, two of them understood to be Philadelphians, but authorities declined to disclose their identity.

Depew will be taken to Kansas City tomorrow. County Prosecutor James R. Page, of Kansas City, said he waived extradition. He had nothing to say after his statement in the taxicab except that he was not afraid.

"I'll probably get the noose, but I'm not afraid to die," Higgins quoted him. Kidnaping is a capital offense in Missouri.

Depew disappeared after the kidnaping, worked his way to Johannes-

Continued on Page 3, Column 4.

BUTLER DENOUNCES RESUBMISSION PLAN

Brands It "Childish Straddle" as Wets and Drys Gird for Big Fight.

Chicago, June 12 (A.P.).—Belligerent wets and drys drew their battle lines today and began firing their big guns in the fight over the Republican prohibition plank.

Two of the outstanding antiprohibition leaders, Dr. Nicholas Murray Butler and Pierre S. du Pont, arrived in the city during the day.

As soon as he stepped from the train, the Columbia University president struck out at the "resubmission" plank that he said the administration "has in mind." He called it "hypocritical, meaningless, a straddle and a childish suggestion." The he outlined the fight he will make in the convention for an outright repeal commitment.

Du Pont said he was confident both parties would adopt repeal planks.

Senator Bingham, of Connecticut, served notice when he reached the city with the delegation from his State that he would take to the convention floor the fight for a repeal plank.

Bingham to Fight Straddle.

"I am opposed to any attempt to straddle," Bingham said, "or to the use of weasel words. The Republican party is either for repeal or not. I believe it is for repeal. The State delegation is 100 per cent for repeal.

"I will seek a plank calling for repeal of the eighteenth amendment, protection of States' rights and immediate modification of the Volstead act."

On the dry front Bishop James Cannon, jr., delivered two addresses calling for united action and branding the antiprohibition activity "an attempt to take the brand of the criminal from the traffic in intoxicating liquor." The other prohibition leaders addressed rallies, spoke in churches and held secret conferences to map out their campaign.

The Crusaders staged an impressive air and water show along the lake frant, while other antiprohibitionists spent the day concerning delegates, bustling from one hotel to another to exchange plans, or holding strategy meetings.

"The tide of public opinion," Dr. Butler said in a formal statement, "has risen so rapidly in favor of a straightforward declaration that the proposal to repeal the eighteenth amendment be submitted to the people of the several States to be acted upon by conventions chosen by them for this specific purpose, that it will not be denied."

While the prohibition leaders all decline to discuss what they thought the outcome of the fight in the convention would be, Dr. Butler led the antiprohibitionists in expressing confidence his side would be victorious. He declared there had been too much "loose talking" about resubmission.

It is not legally possible, he pointed out, to resubmit an amendment to the Constitution; that if Congress submits anything to the States it must be a new amendment providing some change in the eighteenth amendment, or its repeal.

"What they really have in mind when they talk about resubmission is saying to the individual States, 'won't you tell us what you think about this prohibition business?'

"Such a procedure is highly unconstitutional and constitutional lawyers would quickly prove it to be.

"But even if all the States were to heed such an invitation and express collective opinions, where would we be? Some would declare for repeal, others for modification, and still others for letting things alone. The consensus would not be binding in any way on anybody."

Offers Plank Tomorrow.

Dr. Butler, as a delegate from New York, will offer his proposed plank in the convention Tuesday.

"If the committee on resolutions reports a plank which contains the essential part of that which I propose," Dr. Butler said, "well and good. If, on the other hand, it does not, and attempts either to pussyfoot, to sidestep, or to confuse the issue, then I shall ask the convention on Wednesday to amend the report of the committee on resolutions by striking out any plank of the character just described and inserting that which I shall offer.

"On this question a roll call will be demanded, and delegates from 21 States already have given assurance that they will join in making this demand."

Mrs. Charles Sabin, chairman of the Women's Organization for Prohibition Reform, expressed a conviction that if the resolutions committee fails to agree on a repeal plank, a minority report will be formulated and the question will thus be brought before the convention. She said she would demand a statement on prohibition from the party nominee, regardless of the platform.

Among the prohibitionists active in the day's rallies and campaigning were: Mrs. Henry W. Peabody, head of the Woman's National Committee for Law Enforcement, who began a whirlwind campaign of public addresses by leading a prayer meeting; Dr. E. C. Dinwiddie, secretary of the prohibition board of strategy, who conducted several conferences, and Dr. A. C. Millar, of Little Rock, Ark., vice president of the Methodist Church South, Board of Temperance and Social Service, who preached a prohibition sermon.

"Hoover Can't Run as Wet."

P. Scott McBride, general superintendent of the Antisaloon League, asserted President Hoover "wouldn't have a chance to be elected!" if the convention adopts the proposed resubmission plank.

"Hoover wouldn't run on a wet platform," continued McBride. "He would be ridiculous if he did. Look what a position he would be in. Hoover, a dry, running on a wet platform. Then the Democrats would cop off the show by running a wet on a wet platform."

McBride expressed the conviction that when the convention had adjourned the platform would contain only another enforcement plank. He said he would join other members of the national prohibition board of strategy in a personal appeal to the resolutions committee for such a plank.

The insistent pleas of certain delegates for a resubmission plank were characterized by McBride as "just a show the repealists are putting on in an attempt to stampede the convention, and conventions are not stampeded in these days."

Another outstanding prohibition leader, Bishop James Cannon, jr., of the Methodist Episcopal Church South, joined McBride in the contention that prohibition should not be made a partisan issue.

G. O. P. KEYNOTER ARRIVES—WOMEN'S CHIEF BUSY

Associated Press Photo.

The keynote speech for the Republican national convention arrived in a black brief case from Iowa in the left hand of Representative L. J. Dickinson, shown with Mrs. Dickinson, and he appeared in fine form to sound the note which would get the party off on another campaign. Chicago had scarcely got its bunting unfurled before Mrs. Ellis A. Yost, of West Virginia, was at a desk in the committee headquarters in her capacity as chairman of women's activities.

NEW YORK'S CAUCUS ASKS REPEAL PLANK

97 Delegates Unanimously Approve State Conventions for Purpose.

Chicago, June 12 (A.P.).—The huge New York delegation voted unanimously tonight for a Republican platform declaration for repeal of the eighteenth amendment.

Just previously the delegation, which has 97 votes, selected Ogden L. Mills, Secretary of the Treasury, as its member of the resolutions committee, which will write the platform.

The resolution, adopted without discussion by the New York delegation, read:

"It is the sense of New York that the eighteenth amendment be resubmitted to the people of the United States as follows:

"That the Congress of the United States propose the repeal of the said amendment with the provision that the several States pass upon said question by conventions, duly called; and it is the sense of the New York delegation that we further recommend that delegates to the several State conventions be chosen at special elections rather than general elections."

The resolution for repeal was read twice and approved unanimously, without debate.

Prolonged conferences without settlement, between the leaders of the New York delegation, preceded the State caucus tonight.

Mr. Mills conferred with W. Kingsland Macy, the State chairman, for several hours.

Mills came directly from Washington after a meeting with President Hoover and laid before the New York State leaders the Chief Executive's views on a platform. Advised that the major portion of the Empire State delegation which reached here today on a special train, apparently were agreed on a plank for resubmission of prohibition, Mr. Mills remarked:

"Many things are settled on a special train that do not remain settled after the train arrives."

He declined to comment further and hurried away for a drive with Mrs. Mills.

Charles D. Hilles, who has been the New York member of the national committee, is slated for reelection. It was reported, however, an upstate woman would be named national committeewoman in place of Ruth Baker Pratt, member of Congress, who succeeded to the national committee post when Mrs. Pauline Morton Sabin resigned last year. Macy likely will be the committee chairman and Mills named to the resolutions committee.

Billy Minsky Dies; King of Burlesque

Dominating Figure in Theatrical Branch Rose From East Side.

New York, June 12 (U.P.).—Billy Minsky, king of the American burlesque show, died today at his home in Brooklyn at the age of 41. He had been ill three months. Minsky, who was born on the lower East Side, was credited in large measure with the return of burlesque to popularity in New York in the last few years, and met with such success that he was operating two theaters of that type in Times Square.

He was the son of a Grand street merchant and after a perfunctory education obtained his first job as a Wall street messenger. Later he became a reporter and was credited with having performed several laudable feats in his newspaper work.

His first theatrical venture was a movie house. Later he operated a vaudeville theater, eventually drifting into burlesque production which he always defended with the assertion that: "It's what the public wants." Minsky is survived by his widow and a son, Robert, due to enter Dartmouth University soon.

Man Finds Wife Dead In Gas-Filled Kitchen

Found by her husband lying unconscious on the kitchen floor of their home, 306 Garland avenue, Takoma Park, Md., Mrs. Eva B. Clayton, 33 years old, was pronounced dead yesterday by a doctor from Washington Sanitarium. All jets of the gas range were open.

Elmer E. Clayton said his wife had been in ill health for some time. Evidence that she had carefully planned to take her life was found by police. All cracks in windows and doors were stuffed with rags.

Learn the power of tiny messages in Post Classified Ads. Low cost and quick response. Just phone National 4205.

CHICAGO ECHOES

Wet-Dry Fight Is Amazing Prelude to Republicans' National Convention.

—By EDWARD T. FOLLIARD—

CHICAGO, June 12.—The battle between the wets and drys here constitutes an amazing prelude to the Republican national convention.

Today, for example, the Crusaders staged an airplane show over Lake Michigan. A hundred or more planes were in line.

As the planes roared overhead, the crowds on the lake front saw a black object tumble from a cockpit and hurtle toward the water. This was a dummy, supposed to represent "Old Man Prohibition." The Crusaders had decided that it was time to bury him, and they felt that a watery grave was most fitting.

The onlookers thought it was great.

* * * *

Meanwhile the drys were holding prayer meetings, appealing to heaven to keep the Republicans out of the clutches of the wets.

Mrs. Henry W. Peabody, one of the women who recently claimed President Hoover as "our man" called for a special prayer for him.

"Let us pray for Mr. Hoover, that he does not listen to the counsels of these evil men," she intoned. "He is facing a day of great temptation."

A sweet-faced grandmother, Mrs. Peabody is a pathetic figure right now. The velocity of the wet trend seems to have stunned her. It has been too sudden for her to comprehend.

* * * *

MRS. PEABODY is a member of a distinguished old Boston family, but she no longer claims Boston for her home. Boston was too wet for her, and so she moved to the "dry" South; specifically, she moved to Florida.

And now see what has happened to the fugitive. In a recent primary election in Florida, Representative Ruth Bryan Owen was defeated. She was defeated not because she was a dry; as a matter of fact, she had come out for a referendum. This however, was not enough. Her opponent espoused outright repeal, and it was he the voters chose at the polls.

In the Literary Digest poll, only two States voted dry—North Carolina and Kansas. Now, North Carolina has repudiated the dry senator, Cam Morrison, thus eliminating North Carolina as a possible abode for Mrs. Peabody.

Only Kansas remains, and from all reports even Kansas can't be trusted to remain in the dry column very long.

* * * *

Maj. Frederic William Wile, newspaper correspondent and radio broadcaster of Washington, has his own automobile and chauffeur here.

Leo Sack, another Washington newspaperman, came out here on the Capitol Limited, the B. & O. flier, which recently was equipped with a modern air-cooling system. On the way, Sack complained about the air. He told Dan Moorman, assistant passenger agent, that his compartment felt like a bakery. What, he asked, had happened to the vaunted cooling system.

Just what Moorman did with the cooling apparatus is not clear, but in the middle of the night Sack woke up calling for ear-muffs and extra blankets.

* * * *

IN order to bring the Republican and Democratic national conventions here, the business men of Chicago made a gift to the two parties of $350,000; $150,000 to the Republicans and $200,000 to the Democrats.

The men who put up the money—hotel owners, restaurants and tradesmen—estimated that the visitors attracted here would spend about $500,000 a day. It looks now like they are in for a terrific disappointment.

This is a depression gathering. Delegates and others are going to extremes in holding down expenses. Whereas at past conventions they would not travel a block without hiring a taxicab; they now walk when they can, and ride the elevated trains to go across town. The hotel dining rooms are charging the same old rates, so the delegates eat outside.

* * * *

The bootleggers and speakeasy owners are terribly disappointed. They had anticipated a big business and had stocked up for the occasion. Thus far the expected rush has not materialized. Not even a cut in prices has lured the drinkers.

Good beer costs 25 cents a glass here, and Scotch and rye 25 cents a drink.

In Kansas City, scene of the last Republican convention, liquor cost twice that much, and it is safe to say that there was twice as much drinking. A paradox is involved. In Kansas City the Republican convention adopted a bone-dry platform; in Chicago they are expected to adopt a wet one, or at least a moist one.

There is a moral here somewhere.

Holy Name Parade Joined by 40,000

Cardinal Hayes Denounces Blasphemy on Stage at Jubilee Fete.

New York, June 12 (A.P.).—Despite a drizzling rain, upward of 40,000 men marched up Fifth avenue today in the golden jubilee parade of the Holy Name Society, an organization of Catholic laymen.

The police estimated an additional 30,000 persons watched from sheltered spots along the avenue. The parade was followed by an address by Cardinal Hayes, in which he denounced blasphemy on the stage.

"Those who don't revere God," he said, "can not revere anything else, and America needs his reverent love so much today. All our difficulties and sorrows are solved if we are reverent and patient with Almighty God."

Fewer Working Hours For Women Are Sought

Baltimore, June 12 (A.P.).—A measure for less working hours for women has been prepared by the Baltimore Federation of Labor to be submitted to the State Legislature at its next session.

Henry F. Broening, president of the Baltimore organization, said at the annual meeting of the Baltimore Housewives League here recently that the bill would reduce the legal working hours of women from ten to eight hours a day.

5 Americans Hurt In French Wreck

Auto Party Had Decorated Mayor Who Tried to Save Gen. Dunlap.

Cinq Mars La Pile, France, June 12 (A.P.).—Five Americans were injured, one gravely, when an automobile driven by Capt. Charles Beaumont, commander of Benjamin Franklin Post, Veterans of Foreign Wars, overturned in a ditch near here today.

Charles Weigant was taken to a hospital at Tours with a fractured skull and a crushed leg. His condition was critical. The others hurt, all former American soldiers, are Edward Baker, cuts and bruises on the head and legs; P. Rochel, injuries to shoulder and head; Eddie Maire and Capt. Beaumont, slight injuries. Two other occupants of the car, Eddie Seery and Alfred Beauvais, received first aid at Tours for bruises.

ANTI-CURTIS TALK QUIETED IN CHICAGO

Mills Eliminates Himself; Some of Delegates Still Scent Contest.

Chicago, June 12 (A.P.).—Preconvention whispers that President Hoover might have another running mate in 1932 quieted tonight with the reiteration of administration support for Charles Curtis.

Secretary Mills, one of those closest to the Chief Executive, eliminated himself from speculation and at the same time strengthened the belief Curtis again would be the vice presidential nominee by declaring for the veteran Kansas politician.

Restless Republican delegates, however, were still looking for a contest on the Vice Presidency despite the statement of the Secretary of the Treasury: "I am for Charles Curtis."

Mills, fresh from the White House, made his position known as he walked into a meeting of the New York State delegation.

Earlier in the day the names of Charles G. Dawes, former Vice President, and Mills had been mentioned frequently in conversations over the Vice Presidency.

The name of Dawes was still heard tonight, but uncertainty as to whether he would take the place and the apparently established fact that the administration was standing by Curtis well subdued the anti-Curtis talk.

Still another name was added to the list of prospects as a South Dakota faction proposed William J. Donovan, of New York, a former assistant attorney general.

Charles S. McDonald, chairman of the State's Republican State central committee, after a conference with Representative Royal C. Johnson, of South Dakota, said they both favored Donovan.

McDonald also suggested Raymond Benjamin, of California, as a successor to Senator Simeon D. Fess, of Ohio, chairman of the Republican national committee. Benjamin is a close personal friend to Mr. Hoover.

Free Swimming Lessons Planned

First-Aid and Life-Saving Instruction Will Be Given at Pools.

Free swimming lessons will be given in the majority of Washington pools from July 11 to July 16 by representatives of the swimming and water safety organizations of Washington and vicinity.

Pools for white and colored will be open for the free instruction, as well as the Ambassador Hotel's, Chevy Chase, Glen Echo and the airport. Those wishing free lessons will be asked to bring or mail coupons which will appear in Washington newspapers.

Commodore W. E. Longfellow, assistant national director, first aid and life-saving service, who has organized "Learn to Swim Weeks" in all parts of the United States, including Hawaii, will organize the campaign in Washington. Many of the Red Cross life-saving examiners and senior life savers, as well as those affiliated with Ira Lee Law's Red Cross Demonstration Corps, will assist in teaching to the various pools.

France Opens Only Campaign Bureau

Certain Hoover Will Not Be Nominee; Withholds Victor's Name.

Chicago, June 12 (A.P.).—There was only one campaign headquarters of a candidate for President open today, on the eve of the Republican convention. And it was not a headquarters for President Hoover, whose renomination has appeared certain for months.

A suite of rooms in the Congress Hotel was placarded: "Joseph I. France for President." Inside were four secretaries and assistants and the candidate himself, a former senator from Maryland.

France entered the preferential primaries in nine States and was the only entry in several of them. He has criticised President Hoover for failing to run in these States. Mr. Hoover entered in Maryland, however, and defeated France in his home State.

The nominee, France says, will not be Hoover. He doesn't say it will be France, and he doesn't say it won't.

Wet and Dry Women Chiefs Seek Clear-Cut Rum Plank

Both Mrs. Sabin and Mrs. Peabody Declare Against Mere Resubmission View as Compromise; Mrs. Hert's Harmony Note Creates Stir.

Chicago, June 12 (A.P.).—A host of women—93 of them, delegates to Republican convention, 297 alternates, and many others members of groups hoping to influence planks, found Sabbath-lull conversation today in speculating on the extent of their influence.

How will those 93 votes be divided, wet and dry? How much effect will the feminine buttonholers have? How much momentum will women gather in Chicago to help elect Hoover and Curtis—if that's the ticket? How much have the Republican women gained since suffrage? Those were the questions that recurred time and again in the lobbies.

Mrs. Alvin T. Hert, vice chairman, keynoting comradeship at the dinner Senator Fess gave last night, said Republican women had only one thing ahead—the election of the ticket for the national committee.

Incidentally, onlooking feminists gleefully marked, the Fess dinner was "committee only," the committeemen did not bring their wives nor wives their husbands. At some political social events in times past complaint has been made that wives had precedence over women with political prominence.

Violently disagreeing with Mrs. Hert's harmony note were Mrs. Charles Sabin, militant wet and a Republican to be reckoned with, and Mrs. Henry Peabody, militant dry. Both declared against a mere "resubmission" plank as "compromise."

Mrs. Sabin, resting today for a noon appearance tomorrow before the Hotel Men's Association, a night address before the wet mass meeting at the Coliseum, prophesied a minority report for repeal, bringing the fight to the convention floor, would be very likely to put the women delegates on record on the prohibition question.

Mrs. Sabin complained that an attempted preconvention poll of the 93 by her organization had resulted in evasive replies, but she pointed out that a challenge in any State on the floor would bring an individual vote of that delegation, and Mrs. Sabin said she was very sure there would be some such challenges in any vote brought resulting from a minority report on the eighteenth amendment.

Mrs. Peabody centered her efforts today on a 5 p. m. prayer meeting in the First Congregational Church here on the subject of prohibition, the focal point, she said, of similar prayer meetings to be held simultaneously throughout the country. She issued a statement declaring that national prayer had been a power in all great crises.

For tomorrow, she called a "loyalty luncheon," where the menu lists "Constitution salad, eighteenth amendment pickles and coffee Volstead," and the conversation topics include "John D. Rockefeller, Jr.," "The Lindbergh Tragedy," "Chicago," "Youth," "The Next President" and "The Press."

PLATFORM BUILDERS READY FOR BIG TASK

Garfield, Head "Carpenter," Denies Bringing Ready-Made Planks.

Chicago, June 12 (A.P.).—In an atmosphere tense with uncertainty, administration leaders went determinedly to work today at the national convention scene to build the Republican platform around the key resubmission prohibition plank.

James R. Garfield, of Cleveland, the master carpenter selected by the Republican high command, came to Chicago with the batch of tentative planks hewn in Washington conferences of the last week and plunged immediately to the task.

Smiling and quick in retort, Garfield faced the newspapermen late in the day in the office of Chairman Fess, of the national committee. He was quick to emphasize that no iron-bound planks had been brought here by him from the Capital and that everything was up to the committee.

Yes, he had talked with President Hoover on prohibition and had his ideas on the prohibition and other declarations but "I have no specific plank from the President." Those views along with others will be given to the resolutions committee at its opening meeting Tuesday afternoon, he explained.

So artful was Mr. Garfield, middle-aged son of the late President, in his newspaper conference that the veterans, Senator Fess and James Francis Burke, counsel of the national committee, who flanked him, expressed open admiration of his repartee.

The uneasiness and frank relief of Fess and Burke at the conclusion of the conference was indicative of the atmosphere pervading national headquarters in the absence of the Old Guard Republicans who have ruled past conventions. Most of them were held in Washington by the failure of Congress to adjourn.

"Until the committee acts my lips are sealed," was the concluding shot of Garfield. As for a floor fight on prohibition, he said the newspapermen's guess was as good as his and they were guessing yes, for the most part.

Hoover's Lieutenants on Job.

Down the corridor several doors were Postmaster General Brown, the President's personal representative, and two of Mr. Hoover's secretaries, Lawrence Richey and Walter Newton. They were saying nothing for publication, but were keeping in touch with the arriving delegations as closely as a doctor watches a patient. Despite their silence, there was reason to believe they were confident of a prohibition declaration acceptable to Mr. Hoover.

Garfield said he had no specific plank from the President, but he did have his ideas. Those ideas are reliably reported both in Washington and here to be for a prohibition declaration calling for prompt action by Congress in submitting prohibition to the States for "retention, revision or repeal."

Alarm in the administration camp over the attitude of the drys toward resubmission has swiftly swerved to deep concern lest the wets in this wet city stampede the convention for repeal. There is the battleground.

Meanwhile, the dominant resubmission forces were still quarreling over the wording of the declaration. The antiprohibitionists demanded that the issue be submitted to nonpartisan State conventions. The prohibitionists were insisting that the question be returned to State Legislatures.

"It is impossible," said Mr. Garfield in a speech to newspapermen he had obviously prepared, "To forestall the actions of the resolutions committee. To attempt to do so would be quite improper and impossible.

"My reason for going to Washington was because many of the delegates who would have been members of the committee were busy at Congress. The leaders of the various States are there. I conferred individually and with groups. No agreement was reached upon planks. Suggestions were received.

"I shall present those suggestions to the committee to the end that the members will be advised."

The suggestion Mr. Garfield received from Capitol Hill leaders was for a resubmission plank. It was also for a plank on silver, urging an international conference.

C. Bascom Slemp, retiring national committeeman from Virginia, made the flat statement upon his arrival that "this convention is going for submission of the prohibition question."

Plunge Kills Pianist In Rolfe's Orchestra

New York, June 12 (A.P.).—Theodore Polster, 28, of Galion, Ohio, for two years a pianist in B. A. Rolfe's orchestra, jumped or fell nine stories from a bathroom window of his apartment early yesterday. He was killed instantly.

Polster, another man and three women were playing the game "adverbs," and Polster had been "it" a half dozen times in succession. While the others were deciding what subject to use in the game, Polster would remain in the bathroom. The last time he did not appear when they called for him to come out. Investigating, they found his body in the courtyard. Detectives said he probably lost his balance and fell out.

GARNER TO BE OUT TILL LATE IN WEEK

Continued from Page 1.

7, that Garner had not called the House into session.

In December, however, he filed with South Trimble, House clerk, a statement designating Representative Rainey, of Illinois, House Democratic leader, to act as Speaker in his absence. Rainey presided Saturday and will continue to occupy the chair until Garner returns.

The Democrats have relied to a great extent on Garner's leadership. It is not likely that a mild illness will prevent his keeping in touch with the situation and offering advice. In fact, although other visitors were barred over the week-end, he discussed the legislative situation with some of the House leaders, including Representative McDuffie, of Alabama, Democratic whip.

Rainey and McDuffie, with Chairman Byrns, of the House appropriations committee, and other Democratic chieftains, will bear the burden of deciding and enforcing their party policy until Garner returns.

Hickey-Freeman
CUSTOMIZED CLOTHES

POROSTYLE SUITS

Newcomers to Washington may wonder how they can dress well in our humid climate without suffering from the heat. The answer is a porous fabric, hand-made throughout, our Porostyle suits, customized by Hickey-Freeman.

$68

Goldheim's
Apparel for Gentlemen . . . Established 1875
FOURTEEN HUNDRED AND NINE H STREET

Pegler Sees a Good Omen For Legalized Gin Rickeys

Washington Correspondents, Gathering for G. O. P. "Doings" in Chicago, Have Turned About Face and Prediet Less Convention Drinking.

By WESTBROOK PEGLER.

Chicago, Ill., June 12.—It may be that only the wrong-minded element hangs around the hotel lobbies waiting for opportunities to violate the law, and therefore that which I am about to report may not be a fair account. But at any rate, for the first time at any national convention since the war there is an enthusiastic belief at this one that prohibition will come to an end by the repeal of the eighteenth amendment, if not otherwise, before the next set of conventions is held in 1936. All that is necessary is to drive carefully, avoid drafts and watch the diet to live to see the day when it will be possible again to buy, under free, open conditions, in all the wet communities of the United States, not mere 2.75 beer or racket beer, brewed in old tanneries and sold in a green condition, but old-fashioned beer, wearing the high collar, and Scotch highballs and rye highballs and gin rickeys, and fizzes, and champagne and all such drinks, as American tourists hurl into themselves in Paris and Cuba and on the boats. In standing around the hotel lobbies and hearing this belief expressed with such conviction and with such apparent authority as Republicans go through the nonsense preliminary to their nomination of Mr. Hoover, there is a great temptation to clap hands for the waiter and order casually, "Boy, six old-fashioneds, two Tom Collins and a cigar for the gentleman here." But that would be premature. One must wait, but the wait will not be long now.

Now, I do not think the people who do most of the hanging around in the hotel lobbies are members of the wrong-minded element with nothing better to do than wait for opportunities to violate the law. In fact, it is not necessary to wait around for opportunities to violate the law anywhere in this country any more. Opportunity not only knocks but practically kicks down the door, especially at national conventions, whether of political parties, of salesmen or the Son and Daughters of I Will Arise.

The people who do the most persistent ground and lofty lobby hanging around at a national political convention are the Washington correspondents of the newspapers and press associations, and, barring their annual shenanigans at the gridiron dinner and the White House correspondents' dinner, they conduct themselves with great restraint and take themselves and their responsibilities very seriously. Some of them think that some of the others take themselves much too seriously, but there is bound to be a little of that feeling among any group of people who are working together all the time. Not that some of them do not take themselves too seriously. But that kind come only one or two at a time and they usually become spokesmen and apologists to interpret the President's mind and go off to live with him in his summer camp and call him "Chief" instead of "Mr. President," which is a great honor. After that they are not much good. They call them the fair-haired boys.

Four years ago in Kansas City, when the Republicans were nominating Mr. Hoover for the first time and the porters were bringing up, not trays, but crates to carry out the empties from the rooms of the statesmen, including of course, some of the dry statesmen, and again in Houston where the Democrats nominated Al Smith as a wet, the Washington correspondents insisted that the end of prohibition was not in sight.

"But look," you might argue, "all these Republicans rolling around the joint soused to the eyes," or in Houston, "look at those Democrats from Mississippi and Texas and all such dry States drinking white mule out of Mason jars, and spilling it in their ears."

And the Washington correspondents would answer very patiently that all this did not mean a thing. The Antisaloon League and the Methodist Board were still too strong, and, anyway the dry South would not go for Smith.

Until a short time ago the Washington men were, if not exactly pessimistic about the repeal of prohibition, then anyway brutally frank about the futility of expecting anything about Hoover. So when they predict during the intensive lobby hanging-around, just now that prohibition will go during the next four years, you will understand that they are not merely trying to make you happy.

This will be undoubtedly the least alcoholic national convention since the war. The facilities for lawlessness are not as handy as those of New York, but handy, nevertheless, the quality has been standardized at from fairly rotten to fairly good for years and, of course, there is no longer any petty meddling and hip-slapping, such as troubled the delegates at Cleveland.

The Washington correspondents state that Mr. Hoover has no principles as to prohibition, but will turn as wet as he must to be elected again. They promise me that a few years hence the U. S. A. again will be the happy land where aloe gin rickeys grew on the trees and highballs roll on the ground. I hope and trust that the Washington correspondents would not fool me.

AKRON PASSES HOME OF ITS COMMANDER

Continued from Page 1.

the ship preparatory to crossing the mountains. There was speculation concerning the move, some suggesting the craft was in distress.

High temperatures and hot winds prevailed in the deserts, the message said.

"Even at 4,000 feet the temperature was 94 and remained around that value even over the Salton Sea.

"At 8:20 El Paso was astern as the course is laid for Van Horn. Very high temperatures continue aloft, considerably in excess of surface values."

The Akron passed over Douglas, Ariz., at 4:55 a. m. (Mountain time), sighted at Animas, N. Mex., at 6:03 a. m. It negotiated Las Animas Pass slowly, but without apparent difficulty. It headed rapidly over Hachita, N. Mex., 100 miles west of El Paso, half an hour later.

Vanderbilt Home Burns With Loss of $100,000

Newport, R. I., June 12 (U.P.).—The summer home of the late Reginald C. Vanderbilt burned completely here today with loss estimated at $100,000. Only the brick walls of Arleigh remained after firemen had extinguished the last of the flames. They concentrated their attention on preventing spread of the fire to other palatial homes nearby.

Vanderbilt, son of the famous Cornelius, who willed him $5,000,000, was married at Arleigh to the beautiful Gloria Gould. He died in 1936. Mrs. Vanderbilt lives in Paris.

Louisville Wet to Make Race for Congress Seat

Louisville, Ky., June 12 (A.P.).—Jouett Todd, Louisville attorney, today announced his candidacy for the Republican nomination to Congress from the Third District.

In his platform, he proposed an amendment to repeal the eighteenth amendment, to be submitted to the States by Congress. He advocated governmental protection of States that vote dry through the interstate commerce clause of the Constitution.

Death in Family Takes Sanders From Chicago

Chicago, June 12 (A.P.).—Everett Sanders, sergeant at arms of the Republican national convention and former secretary to President Coolidge, went by airplane to Terre Haute, Ind., today on being informed that his brother-in-law, Reed Love, had died at Hymera, Ind.

The airplane was kept waiting at Terre Haute, and Sanders expected to return to Chicago tonight.

BRITISH PROTEST 'HOUNDING' OF GIRL

Continued from Page 1.

she knew nothing about the child's disappearance."

London (Monday), June 13 (U.P.).—The Daily Herald, in an editorial captioned "Hounded to Death," urged today that Parliament take up the matter of Miss Violet Sharpe's death, which has created a "wave of revulsion in this country at the disclosure of American police methods whereby she was driven to her death."

The British government, the editorial stated, should make the strongest representations and demand the most searching inquiries.

The Daily Telegraph denounced the "stupidity" of the New Jersey police for the death of "a tortured girl."

The Herald said that Cocks, a Laborite in Commons, today would raise the question of whether Sir John Simon, foreign secretary, should make representation to the United States Government in the matter.

The News Chronicle said that a Conservative member of Commons, Brig. Gen. Brown, representing the constituency where the Sharpe family lives, would make representation to the home secretary, Sir Herbert Samuel, if a member of the Sharpe family or other of his constituents requested it.

Editorially the News Chronicle said that "symjathy for the poor girl and her relatives will be widely felt and will not be untinged with what seems on the face of it natural and just indignation at the methods which hounded her [illegible] to death."

Trenton, N. J., June 12 (A.P.).—Superintendent H. Norman Schwarzkopf, of the State police, asserted tonight that undue pressure never was brought to bear by authorities in their questioning of Violet Sharpe, Morrow servant, who committed suicide. Commenting after hearing of published criticism in London of the police interrogation, Schwarzkopf said: "There was never undue pressure brought to bear during her questioning by the police. On each of the four occasions members of the Morrow or Lindbergh households were present.

"Before the finding of the (Lindbergh) child's body she adopted haughty attitude. Afterward she appeared nervous during the interrogations. She did not appear, however, to be of unbalanced temperament."

SPECIAL NOTICES

Window SHADES; Floor Coverings; SCREENS; prompt, econ. serv. KLEEBLATT, 711th and H ns. Linc. 0979.

PAINTING—PAPERING
CARPENTER WORK
Complete service. No charge for estimate. WASHINGTON HOME IMPROVEMENT CO., General Contractors.
1727 K ST. NW. National 2221.

TRAIN for a real opportunity in business. Secretarial courses of college grades. NEW, easy methods. ONLY school in D. C. which guarantees to place its graduates. Summer classes NOW forming. Byrd's, 1333 F st. Nat. 2340.

SHOUSE SEES DULL G. O. P. CONVENTION

Says Few Delegates Voting for Hoover Actually Indorse Him.

(Associated Press.)

Jouett Shouse, chairman of the Democratic national executive committee, said yesterday in a statement it was doubtful whether one in ten of the delegates at the Republican convention approve the presidential candidate they will nominate.

"Actually Mr. Hoover's nomination is made by Mr. Hoover himself," Shouse asserted, adding that had he not been President for four years, "and were it possible for his party to name somebody else without admitting that his administration has been a failure, he would not even be mentioned."

He pictured the Republican convention as "more a lodge of sorrow than a ratification meeting," which is exciting no interest and causing the Chicago hotel keepers to complain of a prospective paucity of visitors.

Scored Hoover in 1928.

"The overture to the memorial services will be the keynote speech of Senator Dickinson, who must exalt the achievements of Mr. Hoover, concerning whom four years ago he had no words but of despair and condemnation," Shouse said. "The eminent senator devoted the whole preconvention period of 1928 to telling the people of Iowa how impossible was the election of Mr. Hoover and how deplorable it would be if it were not impossible.

"There must be some curiosity as to how Senator Dickinson will handle his subject this year and which achievements he will most enthusiastically exult in.

Farm Relief or Tariff.

"Will it be the farm relief, with its $500,000,000 revolving fund that rolled only down hill? Will it be the Smoot-Hawley tariff bill, which has shut down a myriad of American mills and factories on one hand and eliminated Mr. Hawley from Congress on the other? (Incidentally, Senator Smoot comes up for reelection this year.) Will it be President Hoover's stupendous and immediate public building plan that was to afford employment for so many of those who had lost their regular jobs, or Mr. Hoover's economy declaration that only such enterprises that promise to pay for themselves are worthy of consideration as employment factors? Will it be the President's cheering tidings that the panic would have no serious effect on American business and would have passed its deepest low 60 days from March 7, 1930, or will it be his more recent announcements of the desperateness of the situation?"

Shouse predicted the Democratic convention would have a lot of color.

Rivalry Stirred Anew.

"The value of the prize of nomination has stirred into rivalry the partisans of every eminent Democrat whose reputation merits such honor," he stated. "There is no dearth of hotel reservations in Chicago for the period beginning June 27, nor will there be any vacancies in the rolls of famous political writers in the press stand. It is bound to be an active, dramatic coming together of every shade of democracy. In short, it will be what a convention is supposed to be, a meeting of untrammeled minds to hammer out on the forge of sincere endeavor the best ticket and the best platform it can obtain.

"Who can doubt that the contract between these two historic assemblages will have its effect on election day," he concluded, "when the people will vote as between the candidate named purely because of precedent and political expediency and his opponent, who will be the choice of a majority of his party?"

Chicago's Higher Learning Is Latest Type of Racket

By JOHN J. DALY

EDUCATION in Chicago is now a racket.

While a huge drop in the birth rate is noted, the superintendent of schools sees signs of the scholastic system growing by leaps and bounds, a new eagerness for higher learning manifest in all quarters, from the stock yards to the Gold Coast.

Only in the lower grades is there a decline in interest, due again to the birth rate; kindergartens are about to go out of business.

The statistics, gathered by the school superintendent, show that while first grade attendance has declined 10 per cent in the last decade, high school enrollment increased 211.5 per cent. A steady curve upward marks the percentage of attendance in colleges and universities.

This proves conclusively that the residents of Chicago see the value of education, although there are 100,000 people in the city who can not read or write. Also, it shows that education, whatever its status several years ago, is coming to be almost as popular, if not as profitable, as racketeering and horse racing.

* * * *

IT is argued, and with some degree of merit, that if the denizens of the lower world—all ignorant men so far as book learning goes—can make millions at their nefarious business, educated men ought to be able to go them one better.

It will take three or four graduating classes, naturally, to show an effect on Chicago's gangland, as one by one the ignorant and the illiterate give way before the onslaughts of men of classic ideals.

* * * *

The first noticeable effect of education on racketeering will be the replacement of refined names for those now given to the operators and their girl friends. Instead of Molls, the gangster girls will probably be called by those euphoneous titles conferred on the goddesses of Olympia, their deeds sets forth in sonnets. Beer-runners, hijackers and mugs will certainly adopt nomenclature more in keeping with their romantic spirits.

* * * *

METROPOLIS of the West, Chicago—a name outgrown from the Indian patois, the word for "wild onion"—makes ready to build somewhere on the shores of Lake Michigan, the largest fresh water body in the world, an Acropolis of Education, a citadel fortified by the brainy tomes handed down from Athens and Rome, housed in the newer market place of erudition and ready for the World's Fair in 1933, the 100th anniversary of the city's birth. More churches, more libraries, more schools, more art museums, and more music centers will spring up to refine the operations of the machine gun, the armored motor car, the sawed-off shotgun and the plain gat. Philosophy and a new pedantocracy will transform the crude science of crime.

In 1871, Chicago was almost destroyed by fire when a cow kicked over a candle in a barn. Within two decades it was entirely rebuilt, the barn and the city.

In 1932, Chicago is to destroy, by the fires of learning, an ignorance covering 100,000 people, who can neither read nor write, but who are good raw material for gangdom.

It was Prince Bismarck who said, 62 years ago, "I should like to go to America, if only to see that Chicago." Now, an American may add, "I should like to go to Chicago, if only to be educated."

QUESTION OF LIQUOR PLANK DOMINATES CONVENTION TALK

Continued from Page 1.

him at a limited caucus of Republican senators and representatives at the Congressional Country Club a week ago today, this plank seemed a drastic document to some of the drys. Out here, however, in an atmosphere surcharged with repeal sentiment, it seems tame.

The plank consists of three expressions. First, it expresses abhorrence for the old saloon; second, it recognizes the right of the people to pass upon any portion of the Constitution, and, third, it declares in favor of prompt resubmission of the eighteenth amendment to the States so that it may be "retained, repealed or modified."

Dr. Nicholas Murray Butler, president of Columbia University, a leader of the extreme wet wing of the Republican party, arrived in Chicago this morning breathing eloquent fire at the prohibition pussyfooters in the party and demanding a plank for outright repeal rather than a "straddle" such as that embodied in the Moses plank.

Four years ago, in Kansas City, Dr. Butler tried to head off the adoption of Senator William E. Borah's bone dry plank, but the delegates merely yawned. This time, however, Butler and his cohorts constitute a powerful element in the convention.

Frank Stand Demanded.

"Nothing that is in the Constitution can be resubmitted," he said. "It must either stay in or be taken out. Every one who does not wish to take it out must wish to keep it in.

"Precisely on this ground we wish the convention to be polled. The public will know then where our public men stand on this issue and can then deal with them accordingly."

Senator Hiram Bingham, of Connecticut, westest of the Republican wets in the upper house, will be the real leader of the repeal forces, not Dr. Butler.

Arriving here this afternoon, Senator Bingham said that if the resolutions or platform committee fail to bring in a straight repeal plank, he will offer a minority report from the floor and then fight it out with the drys and the straddlers.

Jim "First Ballot" Farley, campaign manager for Franklin D. Roosevelt, was milling around with the throngs in the Congress Hotel today, and getting a big kick out of the internecine row in the Republican ranks. Farley expects the Democratic convention, which opens here June 27, to adopt a prohibition plank that will definitely point the way out of the present situation, and he expects that such a plank will lure millions of voters away from the Republican party.

The Republican leaders here realize that they are in a tough position. They realize that they are compelled to do something that will satisfy the wets. At the same time, they realize that they can not afford to entirely alienate the drys. Hence the unadorned resubmission plank, calculated to pacify the wets without repelling the drys. After all, they remind the repealers there still are some drys in the country.

The talk about sidetraking Vice President Curtis seems to be largely that—just talk. It is conceivable that it might evolve into more than that, but it is not probable.

The undercover movement to ditch Curtis was started by a Republican politician from the Midwest. Newspaper reporters, at a loss for something to write in the dog days preceding the convention, "played it up," as the saying is. The idea that Calvin Coolidge take Curtis' place on the ticket was conceived in the brain of an Ohio newspaper man, who is still laughing over the furors he caused.

No Real Threat to Curtis.

As matters stand now, there is no man who constitutes a real threat to Curtis. Former Vice President Dawes, who recently quit the Reconstruction Finance Corporation to get back to his private affairs, has been mentioned for Curtis' job, but he says he would not take another public office for a million dollars. Former Gov. Alvin T. Fuller, of Massachusetts, who is being boomed for the ticket, has no real following outside of his own delegation.

Aside from the extreme wets, who dislike Curtis because of his dryness, the only politicians who are opposed to Curtis are those who sincerely feel that he is too old. Curtis is now nearly 73. Thus, assuming that the Republican ticket should be victorious in November, he would be 77 years of age toward the end of the ensuing four-year term.

Hoover men dominate the whole show. Garfield is his own choice as chairman of the platform committee. Two of his secretaries—Walter Newton and Larry Richey—are now on the scene, and are presumably in constant telephonic communication with "the chief." Seven members of the President's Cabinet are here or will be here—Postmaster General Brown, Secretary of the Treasury Mills, Secretary of State Stimson, Secretary of War Hurley, Secretary of Commerce Lamont, Secretary of the Interior Wilbur, Secretary of Agriculture Hyde and Secretary of Labor Doak.

What bitterness there is toward President Hoover exists largely among the professional drys. A dismal-looking lot, they feel that Hoover has betrayed them on the prohibition question.

Three in Family Hurt As Autos Collide

Three members of a family from Moulton, Ala., were injured yesterday when the machine of W. T. Bayne, 37 years old, of 4833 Kansas avenue northwest, at whose home they were visiting, was in collision with the car of a Metropolitan policeman at Illinois avenue and Decatur street northwest.

The injured are Earl N. Hodson, 58, severe lacerations to the head and face; his son, Earl, jr., 13, fractured collarbone, and his wife, Mrs. Annie Hodson, 50, possible fractured pelvis and internal injuries. They were treated at Walter Reed Hospital and Mrs. Hodson and her son were later removed to Emergency Hospital. Their condition is undetermined.

HOOVER IN CONTACT WITH CHICAGO AIDS

Exchanges Views on Party's Problems; Hurley and Dawes Are Callers.

(Associated Press.)

Through the eyes of a squad of his advisers in Chicago, President Hoover yesterday watched the continued attack upon the problems facing the Republican party by delegates assembling for the national convention.

The Chief Executive remained within reach of a telephone throughout the day, except for attending Quaker services with Mrs. Hoover during the morning.

By means of both long-distance conversations and the telegraph he listened to the views of his rapidly increasing corps of cabinet officers and personal secretaries assembled in Chicago, and sent back his own opinions. Meanwhile, more of his close advisers left the Capital for the convention, with only Secretaries Hurley and Adams and Attorney General Mitchell, of his entire Cabinet, remaining behind.

At one time during the day the President talked in his study with two of those most prominently mentioned for the vice presidential candidacy should Vice President Curtis not receive the place.

Deny Politics Discussed.

Both Gen. Dawes and Secretary Hurley asserted upon leaving the White House, however, that politics had not been discussed.

Gen. Dawes, with Mrs. Dawes and Assistant Secretary Douglas, of the Treasury, and Mrs. Douglas, had lunch with the President and Mrs. Hoover, with Secretary Hurley joining the three men later in the Lincoln study.

Earlier, the Chief Executive had a breakfast conference with Senator Watson, of Indiana, the Republican leader, at which both politics and economy matters were discussed.

When the retiring president of the Reconstruction Finance Corporation and Mrs. Dawes left the Executive Mansion they literally were surrounded by newspapermen, and Mrs. Dawes exclaimed, "Why, I thought we were out of public life."

The former Vice President apparently sought to carry out this idea, asserting flatly that "political matters were not discussed" and immediately entering his automobile.

Hurley May Remain Here.

When Secretary Hurley departed a few minutes later he said it was possible he might not go to the Chicago convention as previously planned, adding he thought he would "not be needed there." One of the things holding him here is the War Department appropriations bill, now in conference between the House and Senate, but the possibility remained that he might fly to Chicago today.

Publicly, President Hoover maintained absolute silence upon convention affairs, including the prohibition question. But it was firmly established that his views on this subject had been imparted to men now in Chicago.

It was established with equal firmness that whatever his full views on the problem, he is outright in opposition to a repeal plank in the platform.

Kreuger's Waste Paper Yields Valuable Data

Stockholm, June 12 (A.P.).—More than 150 sacks of waste paper, ready to be sent from the private offices of Ivar Kreuger at the time of the financier's suicide were seized by the police and proved of invaluable aid in tracking down the "match king's" operations.

The sacks, for instance, had more than 1,900 personal Kreuger telegrams in them. Had the suicide been a few days later the waste paper would have been converted into new paper at a mill, and the evidence would have been lost forever.

Drys 'Racketeers,' Heckler Charges

Interrupter of Prohibition Rally Ousted as He Quizzes Cannon.

Chicago, June 12 (A.P.).—An anti-prohibition heckler disrupted a dry rally for several minutes today with a shouted accusation that the prohibitionists were "all a bunch of racketeers."

Arthur M. Barnhart, chairman of the Loyalty Convention of Dry Organizations, had just charged that only wets had been allowed to distribute literature in hotels and railroad stations. Then an unidentified man arose and shouted:

"You're all a bunch of racketeers."

He was allowed to remain in the auditorium, a few moments later, however, he interrupted again. Bishop James Cannon, jr., was attacking Mayor Walker of New York and Alfred E. Smith.

"Are your own skirts clean, bishop?" the heckler shouted.

He was immediately surrounded by attendants and escorted to the street. In the confusion there was considerable jostling and a bystander who was attempting to get the heckler's name was struck.

ONE BALLOT TO PICK ROOSEVELT, SAYS AID

Farley Predicts Nomination of Governor Early; Deal for Mate Denied.

Chicago, June 12 (A.P.).—The prediction that Gov. Franklin Roosevelt, of New York, would receive the Democratic presidential nomination on the first ballot was made today by James A. Farley, of New York, campaign manager for the New Yorker.

"I have surveyed the situation and predict that Gov. Roosevelt will be nominated on the first ballot," Mr. Farley said.

Mr. Farley, asked whether he was in Chicago to confer with Melvin E. Traylor, of Chicago, with a view to having an Illinois man seek the vice presidential nomination with Gov. Roosevelt, said that was not the purpose of his visit.

There have been rumors that the Roosevelt forces were seeking to have Mr. Traylor become a candidate for the Vice Presidency, which would threw the Illinois delegation to the national convention to Gov. Roosevelt. That delegation is instructed for Senator Lewis, of Illinois.

Mr. Farley plans to return to New York tomorrow after completing arrangements for establishment of Roosevelt headquarters. He also plans to inspect the stadium where the Democratic national convention will open on June 27.

Bingham Favors Curtis on Ticket

Plans to Work for Sales Tax and U. S. Defense Planks at Parley.

Chicago, June 12 (A.P.).—Senator Hiram Bingham, of Connecticut, tonight said he was not committed, but felt that Vice President Curtis was entitled to a renomination.

The senator also said he was working for adoption of a national defense plank declaring "economy should not be permitted to interfere with our state of preparedness."

"I will also seek a plank favoring the sales tax," the senator said. "I shall work for another plank urging development of aviation so that other countries will not get ahead of us. England is so far ahead of us now that it is a positive joke. I will also favor curtailing of Government activities and the elimination of useless and luxurious business bureaus."

See the Flag Day Parade and Pageant
June 14th, 7 P. M.

JULIUS GARFINCKEL & Co.
F STREET AT FOURTEENTH

Our Cooling System Makes Shopping Pleasant.

WE SPECIALIZE IN UNUSUAL BEACH AND BATHING WEAR . . .

No matter whether you want just a simple wool swim suit . . . or a most unusual beach outfit, you're sure to find just the right thing here . . . different . . . distinctive, in short, the best . . . Bathing Suits, Pajamas, Beach ensembles, Robes, and all accessories . . . here today in remarkable new assortments . . . Be first to see them.

Women, Misses, Second floor
Misses, Fourth Floor

The Newest

INDIVIDUAL
NAME-STONE
WEDDING RINGS
(Patent Applied for)

A Precious Stone for Every Letter of the Alphabet

Exquisite platinum wedding band set with colorful symbolic jewel stones spelling out bride's name or any desired wording. Developed and produced exclusively by our own artisans on the premises. Exceptionally smart and delightfully unusual.

Circle Completed with Diamonds $110

Circle Completed with Engraved Design $65

B. Harris & Co.
F Street at 11th
Jewelers and Diamond Merchants for Over Half a Century

ABC Oil Burner
Get the comfort and convenience now. Small down payment, nothing more until next fall.
ABC OIL BURNER & ENG. CO., INC.
1723 H Street N.W.
Phone National 2113-4-5-6-7

Cool Summer Suits
Charge It. *Pay as convenient* $10 up
EISEMAN'S, 7th & F

POST WANT ADS PAY

HIGHEST
GENERAL RATING
OF ANY DAIRY IN THE DISTRICT OF COLUMBIA
Again Awarded
WASHINGTON'S
100%
INDEPENDENT DAIRY

NEW Honors again come from the very highest authority to *Washington's 100% Independent Dairy.* Latest published bulletins from the District of Columbia Health Department again award Thompson's Dairy its *Highest General Rating* for any dairy in the District of Columbia. In addition to getting the richest, purest Dairy Products it's also gratifying to know that you are patronizing home industry when you are served by Thompson's.

THOMPSON'S DAIRY
DECATUR 1400

Exactly 10 Radios Greatly Reduced

Floor Samples—1 of a Kind

Exactly ten good radios for ten thrifty buyers. Floor samples and discontinued models which must be moved to make room for other models. A remarkable opportunity to buy a good radio at a reduced price.

1 No. 70 Philco Baby Grand—floor sample; was $49.95, now...$24.75

1 No. 70 Philco Hi Boy, 7 tubes; was $65.75, now.....$49.95

1 No. 90 Philco Baby Grand, 9 tubes; was $69.50, now.....$49.50

1 No. 36A Bosch Table Model in mahogany; was $45, now.....$34.75

1 No. 40G Bosch 8-tube cabinet with doors; was $95, now.....$69.50

1 No. 20L Bosch 8 tube, sliding doors; was $139.50.....$75

1 No. R11 R.C.A.-Victor console model; was $119, now.....$69.50

1 No. R55 R.C.A.-Victor 10-Tube Hi Boy, doors; was $178, now..$125

1 No. 216 General Motors, end table model; was $95, now.....$55

1 No. 12 Stromberg Carlson 10-Tube Hi Boy; was $365, now.....$195

MAYER & CO.
Seventh Street *Between D and E*

DIED

CARLYLE—On Saturday, June 11, 1932, at her residence, 1635 R street northwest, FANNIE WATSON, beloved wife of the late Frederic Willis Carlyle.
Funeral from the parlors of Almus R. Speare, 1623 Connecticut avenue northwest, on Tuesday, June 14, at 10:30 a. m. Interment Rock Creek Cemetery.

CREECY—Suddenly, on Saturday, June 11, 1932, at his residence, 1159 Fourth street northeast, WILLIAM B., beloved husband of Marguerite Creecy.
Funeral from the Wm. H. Sardo & Co. funeral chapel, 412 H street northeast, on Tuesday, June 14, at 2 p. m. Relatives and friends invited. Interment Arlington National Cemetery.

ECONOMON—Suddenly, on Friday, June 10, 1932, ZMARAGDA, beloved wife of the late Rev. Strate Economon, of the Greek Orthodox Church. She is survived by three sons, Alexander, Harry and Theodore Economon; two daughters, Erma and Aspasia Economon, and many other relatives.
Funeral services at 1350 Brentwood road northeast, on Monday, June 13, at 1 p. m., thence to St. Sofia's Church, where requiem mass will be said at 2 p. m. for the repose of her soul. Relatives and friends invited to attend. Interment Glenwood Cemetery. Services by W. W. Chambers Co.

DONOHOE—On Sunday, June 12, 1932, at his residence, 1205 Lamont street northwest, TIMOTHY J., beloved husband of Mary Donohoe and father of Martin, Joseph and Gloyd Donohoe and Mrs. Joseph Dowdall.
Funeral from the above residence on Tuesday, June 14, at 8:30 a. m. Requiem mass at the Shrine of the Sacred Heart Church, Sixteenth street and Park road northwest, at 9 a. m. Interment Mount Olivet Cemetery. Relatives and friends invited.

EVANS—On Sunday, June 12, 1932, at her residence, 3958 Thirty-second street, Mount Rainier, Md., SUSAN C. EVANS, aunt of Mrs. Mary E. Watson.
Funeral services at her late residence on Monday, June 13, at 2 p. m. Relatives and friends invited. Interment Norfolk, Va.

GRIFFIN—On Friday, June 10, 1932, at Garfield Hospital, EDITH A., beloved wife of John M. Griffin.
Funeral from the W. W. Chambers Co. funeral home, 1407 Chapin street northwest, on Monday, June 13, at 11 a. m. Relatives and friends invited.

HIGBEE—Suddenly, on Friday, June 10, 1932, MAURICE H., beloved husband of Annie M. Higbee and father of George M. Higbee.
Funeral from his late residence, 60 V street northwest, on Monday, June 13, at 2 p. m. Relatives and friends are invited. Interment Cedar Hill Cemetery. Services by the W. W. Chambers Co.

JEFFRIES—On Friday, June 10, 1932, at her residence, 1212 Lamont street northwest, Mrs. E. FAY JEFFRIES, beloved daughter of Mr. Frank J. Waite and sister of Mrs. Clyde W. Conger.
Funeral services at Joseph Gawler's Sons chapel, 1754 Pennsylvania avenue northwest, on Monday, June 13, at 2 p. m. Interment at St. Louis, Mo.

McKAY—Suddenly, on Saturday, June 11, 1932, at Providence Hospital, MARY CATHERINE, beloved wife of the late James H. McKay and beloved mother of Mrs. Edward P. Bunk, of Chicago, Ill., and Donald P. and James O. McKay.
Remains resting at her late residence, 331 Eleventh street northwest, until 10 p. m. Monday, June 13. Interment West Point Cemetery, West Point, N. Y. Services by W. W. Chambers Co.

MULLINEAUX—On Saturday, June 11, 1932, at her residence, 721 Florida avenue northeast, EMMA FRANKIN, beloved wife of the late Henry H. Mullineaux.
Funeral from the above residence on Tuesday, June 14, at 2 p. m. Relatives and friends invited. Interment Congressional Cemetery. Services by W. W. Chambers Co.

PHILLIPS—On Saturday, June 11, 1932, at 10:20 p. m., at the residence of her brother, 1358 Ingraham street northwest, IDA M., daughter of the late Samuel D. and Susannah Phillips and sister of Howard P. and the late Gertrude A. Phillips.
Funeral from the above address on Tuesday, June 14, at 2 p. m. Interment Rock Creek Cemetery.

RILEY—Suddenly, on Saturday, June 11, 1932, at her residence, 1359 Massachusetts avenue southeast, MARY ELIZABETH, beloved wife of Charles Emmet Riley.
Funeral from her late residence on Monday, June 13, at 2 p. m. Interment Cedar Hill Cemetery.

ROHREE—Suddenly, on Saturday, June 11, 1932, WILLIAM H., beloved son of Alice V. Mitchell Rohree, of 1515 Thirty-first street northwest.
Services at Holy Trinity Church, Thirty-sixth and N streets northwest, on Tuesday, June 14, at 10 a. m. Interment private.

SIMONS—Entered into eternal rest on Saturday, June 11, 1932, at Chicago, Ill., ROBERT STEPHENSON SIMONS, of Washington, D. C., son of Robert Hume and Anne Stephenson Simons.
Interment at Charleston, S. C., Tuesday, June 14.

SMITH—On Saturday, June 11, 1932, at Georgetown Hospital, DORA V., beloved mother of George C. Smith and Ruth Tucker.
Funeral from the residence of her son, 1512 Foxall road northwest, on Tuesday, June 14, at 8:30 a. m. Mass at Trinity Church at 9:15 a. m. Relatives and friends invited to attend. Interment Mount Olivet Cemetery.

TAYLOR—On Saturday, June 11, 1932, at his residence, 906 Fourteenth street northwest, H. NORMAN TAYLOR.
Remains resting at the S. H. Hines Co. funeral home, 2901 Fourteenth street northwest. Funeral services at St. Stephen's of the Incarnation Church, Sixteenth and Newton streets northwest, on Monday, June 13, at 10 a. m.

FUNERAL DIRECTORS

J. WILLIAM LEE'S SONS
FUNERAL DIRECTORS.
CREMATORIUM
332 PA. AVE. NW. NATL. 1384 & 1385.

CHAS. S. ZURHORST
301 EAST CAPITOL ST. LINCOLN 0832.

Frank Geier's Sons Co.
1113 SEVENTH ST. NW. Telephone
Modern Chapel. NATIONAL 2473.

THOS. S. SERGEON
1011 7TH ST. NW. Telephone Natl. 1090.

JAMES T. RYAN
317 PA. AVE. SE. Atlantic 1706.

ESTABLISHED 1870.
JOHN R. WRIGHT CO.
1337 16th st. nw. Phone North 0047.

FUNERAL DESIGNS

GUDE BROS. CO., Florists
1212 F STREET National 4216
APPROPRIATE FUNERAL DESIGNS

FLORAL TRIBUTES 13.50 Up
J. H. SMALL & SONS
Phone NORTH 7000 DUPONT CIRCLE

GEO. C. SHAFFER 900 14TH ST. NW.
Expressive Floral Emblems Phone
Moderate prices. Open eve. & Sun. Nat. 0106

100 VIRGINIA BONUS MARCHERS ENCAMP

Group En Route Here Sleeps in Abandoned Electric Cars Near Alexandria.

Their clothing dampened by the showers that fell all day long, but with their morale good and a fair amount of food on hand, more than 100 bonus marchers were billeted last night in an abandoned gasoline filling station on the highway between Alexandria and Washington.

Their original billet was only 25 by 35 feet, but when their plight was told to Robert L. May, owner of the A. B. & W. bus line, who is also owner of the abandoned electric line between Washington and Alexandria, which had its car barn at Four Mile Run, he tendered the use of the score or more of cars stored in the barns to the marchers.

The men immediately took advantage of Mr. May's offer, and in a short time they were ensconsed in the cars, which were lighted and heated, and as comfortable, or more so, than they would have been in their homes.

More Are On Way.

Six cars were lighted and heated last night, and orders had been given by Mr. May to the watchman to light and heat as many more as might be required. It was reported at the Potomac freight yards that a party of from 600 to 1,000 from Texas and New Mexico are on their way, and expected to arrive some time during the night. Doubtless they will be cared for at the car barns.

When a reporter for The Post arrived at the car barns last night a man named Painter, whose residence was given as Hybla Valley near Alexandria, was making some sort of an inflammatory speech to the men, but was receiving scant attention. Painter, upon being questioned, claimed to have been a school teacher in Richmond at one time, but made no claim to have been a service man.

The men, who arrived shortly after 2 p. m. yesterday, plan to march to Congress Heights today, starting at 5 o'clock this morning. Their captain, Thomas B. Dove, and a first lieutenant, C. C. Grotz, stated that the men, white and colored, who are from Richmond and Henrico County, Va., were halted by railroad and county detectives near Acca Yards, on the outskirts of Richmond, and the long wait and discouragement of interference caused quite a few to turn back.

Want Bonus Now.

It was estimated that about 200 were in the group that assembled on Broad street in Richmond for the trip, but only 108 answered the roll call when they detrained from an R., F. & P. Railroad freight train yesterday afternoon.

The men plan to stay until the bonus is granted, and a somewhat dilapidated banner which adorned the abandoned filling station read: "We want the bonus now, not after we are dead."

After detraining at Potomac Yards yesterday morning, they sought the shelter of nearby woods and sent out scouting parties. The leader of one of these patrols reported that the abandoned filling station was available, and the men assembled there, only to transfer their headquarters to the car barn later. Donations of food, tobacco and magazines filtered in during the day from residents of Alexandria and Arlington County. Lard cans, filled with the familiar army "slum," were soon placed on fires, and were replenished as soon as emptied.

Diplomas Given At St. Gabriel's

Bishop McNamara Stresses Duty of Children in Talk to Graduates.

The Most Rev. John M. McNamara, Auxiliary Bishop of Baltimore, presided at the seventh annual commencement at St. Gabriel's School yesterday morning.

In his address to the students, the bishop, who is also pastor of the church, stressed the duty children owe to their parents, home and church. He then presented diplomas to the following, the first graduates to complete the graded school course since the beginning of the school eight years ago:

George Russell Brewer, Michael Aloysius Broderick, Alonzo Patrick Brown, John Edward Burroughs, John James Byrnes, Richard Patrick Collins, Edward Francis Considine, James Francis Dowd, Charles Thomas Golibart, Raymond Joseph Gormley, Edward Miles Gowen, William Frederick Hoffman, John Robert Hoffman, Thomas James Kennedy, William Joseph Kirby, Bernard Hill Kummer, Walter Edgar Laake, John Reed Lane, Emery Charles Lischka, Joseph Leo Lynch, John Harmar MacKenzie, Carl Eugene Martin, Edward Joseph Murphy, Joseph Austin Rattigan, Frank Joseph Renaud, Joseph Hillard Rhodes, Frank Clay Sheehy, Ferdinand Joseph Slasle, Charles Malloy Smith.

Frances Anne Boyland, Ellen Marie Clark, Elizabeth Anne Crowley, Dorothy Rita Cummings, Marion Elizabeth Curtin, Mary Elizabeth Fitzgerald, Mary Ann Fugitt, Mary Margaret Gallagher, Helen Marie Gallagher, Mary Martin Grieve, Elizabeth Virginia Guthridge, Dorothy Louise Hall, Lenore Catherine Hemelt, Genevieve Alice Kingsbury, Elizabeth Ann Klein, Emma Pauline Koennel, Rosemary Cecilia Mawhinney, Doris Cecilia Mayhew, Anne Eileen Miller, Mary Ellen Quill, Bertyle Anthony Shannon, Nunzia Agnes Silvestro, Rita Johanna Spiess, Bernadette Marie Tonneman, Margaret Loretta Walsh, Rita Margaret Walsh, Anna Louise West.

National U. Gives Diplomas Tonight

Dr. Hayden Johnson Is to Preside at Awarding of 350 Degrees.

Virtually the entire District of Columbia Supreme Court will attend National University's sixty-third annual commencement in Memorial Continental Hall at 8 o'clock tonight when Judge Oscar R. Luhring will receive one of the three honorary degrees of doctor of law. The jurists accepting invitations to be present include Chief Justice Alfred A. Wheat, Justice Peyton Gordon, Justice F. Dickinson Letts, Justice James M. Proctor and Justice Jesse C. Adkins. Justice Jennings Bailey will award the prizes to the class.

Honorary degrees also will be conferred upon Justice D. Lawrence Groner, of the District of Columbia Court of Appeals, and Crandal Mackey, former Commonwealth's attorney for Arlington County, Va.

The commencement, at which 350 degrees will be conferred, will be marked by an address by Justice Charles M. Hatfield, of the United States Court of Customs and Patent Appeals. Dr. Hayden Johnson, chancellor of the university, will preside.

Leo Speer, vice president of the graduating class, will deliver the valedictory. The Rev. Dr. William Jackson Morton, rector of Christ Church in Alexandria, will open the exercises with the invocation and will conclude them with the benediction. The program will include orchestral music.

HOUSE TODAY DECIDES FATE OF MAMMOTH BONUS MEASURE

Continued from Page 1.

type of explosive which was found. There was a denial from an official source that it was a time bomb but "could do a lot of damage." The building where it was discovered is in process of demolition for the Government building program.

Whatever cheer came to the 17,000 ragged former soldiers, billeted in squalid encampments, that afforded little shelter from the dismal rain, was in the concession of Democratic and Republican leaders in the House that the bonus proposal will pass that body.

Directly after the House is called to order, Representative Wright Patman (Democrat), of Texas, will move that the rules committee be discharged from further consideration of the bill. That this motion will be carried is conceded by House leaders, and thereby, the way will be paved for a vote on the measure. The actual vote on the bill will not be taken before tomorrow.

Petition to Governors.

In a maneuver to make assurance that there will be enough votes to carry the Patman motion, the executive committee of the army issued a message last night to the governors of all the States and possessions urging that their congressional representatives be asked to vote for the bonus.

Their message carried with it a suggestion that whatever action the governors take will be remembered by the veterans, perhaps at the polls, for it said: "Lacking a response from you we shall accept silence as evidence of your opposition."

There will be no demonstration at the Capitol by the veterans when the Patman motion is placed. Commander in Chief Walter W. Waters last night issued a statement that the army will discourage all demonstrations. Only the executive committee and the legislative committee, which lobbied for the bill, will represent the army. That there will be many veterans present for the proceedings is expected.

Patman Is Confident.

In a statement last night Representative Patman said: "I have no doubt that the motion will be carried. I am sure that 300 votes will be cast in favor of it. I also wish to commend the men for their orderliness, and I might mention that I am not encouraging this march upon the Capital."

A request for the members of the army to remain away from the Capitol today was issued last night by Commander in Chief Waters: "I believe that the purposes of the B. E. F. will be best effected by the men remaining away from the Capitol at the time the vote is taken. I also wish to discourage a demonstration at that time," he said.

The World War veterans trudged into the Capital from all roads, groups came in hundreds, and other smaller detachments arrived, with others on the roads for miles around. Camp Gov. Bartlett, at Twenty-first street and Alabama avenue southeast, which was opened only Saturday night, assumed the proportions of a war-time encampment with close to 1,000 men housed in National Guard tents.

Senate Defeat Predicted.

While confidence radiated the rain-beaten veterans in the thought that the bill would successfully negotiate passage through the House, the Senate leaders clouded their hopes with predictions that certain defeat awaited its arrival in the upper house. If it should pass both houses, a presidential veto is looked upon as a certainty, and it is considered unlikely that sufficient votes can be mustered in either the House or the Senate to override the veto.

Among the amendments that may be proposed for the bill is one to pay the bonus with bonds to be retired by taxes on beer. Legalized beer for tax purposes has been defeated more than once by the House and Senate.

The unceasing drizzle that threw a pall of gloom over the encampments yesterday, was looked upon by health officers as the newest and worst enemy of the marchers. Sick call at the Sixth Marine Reserve Brigade headquarters found Lieut. Comdr. Don S. Knowlton treating scores of throat and chest ailments.

The rain made soggy, oozing mud, ankle deep in some places, and took the place of the dust which heretofore clouded the encampments. The men, huddled in makeshift shelters in the damp Anacostia flats, were visited by thousands of sightseers who flocked in cars to Camp Marks. Traffic jammed Nichols avenue and Eleventh street from morning till night.

In its message to the governors of the States, the executive committee said: "This request is made with utmost respect to the Nation, the State and you. As executive, are you in sympathy with the purposes of the Bonus Expeditionary Forces? If so, will you telegraph your congressional representative before noon on June 13, urging immediate passage of the bonus bill. Lacking a response, we shall accept your silence as evidence of your opposition."

Efforts of the executive committee to inquire into the reported discovery of dynamite, caps and fuses in Camp Marks in Anacostia, were again thwarted when J. B. Jeck, of Illinois, who reported the discovery, failed to appear.

Disbelieves Report.

Jeck, who was national secretary of the forces, has been temporarily relieved of his post, and Edward J. Heany has been named to succeed him. The executive committee frankly disbelieves the reported finding of the explosives.

Although the actual census of army numbered 17,010 at 4 o'clock yesterday afternoon, reinforcements, approximately 1,500, arrived late yesterday and last night. The official census at 4 o'clock was: First Regiment, Eighth and I streets southeast, 500; Second Regiment, Twelfth and D streets southwest, 450; Third, Fourth and Fifth Regiments, at Camp Marks, 11,250; Sixth Regiment at Camp Glassford, Third street and Pennsylvania avenue northwest, 1,500; Seventh Regiment, at Camp Marks, 1,200; Camp Bartlett, 400; 202 A street southeast, 60; others quartered in undesignated places, 1,650.

Arrivals after the census was taken were: 600 from Oklahoma and Texas, under Ernest Albright, candidate for representative-at-large from Oklahoma; 96 from Hoboken and Jersey City, N. J.; 40 from Wheeling, W. Va.; 76 from Covington, Ky.; 530 from Houston and Fort Worth, Tex.

2,000 at Camp Glassford.

Those from Texas and Oklahoma were quartered at Camp Glassford and the roll there had risen to 2,000 at midnight last night. They are under the care of Iler C. Schooler, a member of the executive committee from Texas. This group represented seventeen Southern States. The regimental commander is Edward Williams.

The Southerners were addressed yesterday afternoon by Representatives McKeown, of Oklahoma; Edgar Howard, of Nebraska, and Marvin Jones, of Texas, all Democrats, who promised their aid in the bonus fight. Representative Howard predicted Congress wouldn't adjourn until the bonus was granted.

Senator J. Hamilton Lewis, of Illinois, who a few days ago told some of the lobbying veterans to "go to hell," made peace with them yesterday in a visit to Camp Marks, where he made a speech to the veterans and said he was "with them." The men he told to "go to hell," he thought were Communists.

Tents Are Donated.

National Guard equipment is being used in the erection of Camp Bartlett. Mess kits for 1,000 were reported to be ready for delivery there. More than 35 tents had risen on the tract last night. A gift of 200 pup tents, cots and blankets was received by the veterans yesterday from a New York sporting goods firm.

Camp Gov. Bartlett is under the following command: Commander, Eugene J. Everett, of Jersey City, N. J.; adjutant, J. T. Haughey, of Missouri; provost marshal, J. R. Peel, of Illinois; sergeant major, F. G. Yotter, of Illinois; commissary and supply sergeant, E. M. Healy, of Missouri.

Commander in Chief Waters and Brig. Gen. Pelham D. Glassford made constant tours of the encampments yesterday, their principal concern being the sheltering of the men, and getting them from the rain. It is planned to shift most of the men from Camp Marks to Camp Gov. Bartlett.

There is no immediate concern for the feeding problem. There is approximately $5,000 in the mess fund, and there are continual promises and deliveries of food supplies.

The Veteran Relief Clinic, to be manned by volunteer physicians, dentists and nurses, is expected to be opened tomorrow at the armory of the Sixth Marine Reserve Brigade in John Marshall Place. Field hospitals from the Veterans' Administration are expected to be delivered tomorrow.

The nurses who will care for the veterans at the clinic will be in charge of Miss Catherine Sheehan World War nurse, sister of James Sheehan, rehabilitation officer of the Veterans of Foreign Wars.

Heroes in Bonus Army Honor Unknown Soldier

Hero comrades of America's Unknown hero paid simple tribute to his memory at service yesterday.

Holders of hero medals ranged around the Unknown's Tomb, in the frayed uniforms they wore back from France. Commander in Chief Walter W. Waters, addressing a few comrades of the Oregon delegation, said:

"Comrades, no greater honor or privilege could be extended to any veteran of the Great War than that of paying formal tribute to our Unknown comrade.

"We offered our all. He gave his all. On behalf of the bonus expeditionary forces and with deep reverence in my heart I place this wreath on his tomb."

Slain Are Honored By Wildcat Division

Maj. Gen. Charles Bailey and W. B. Bankhead Are Speakers.

The Eighty-first, Wildcat Division, held memorial services at the Amphitheater of Arlington National Cemetery yesterday in tribute to the men of their outfit who were killed in action. The division is holding its second national reunion in Washington.

Inclement weather reduced the size of the audience at the services, but an impressive program was presented. Representative William B. Bankhead, of Alabama, addressed the group, praising the unity and patriotism of the wartime comrades. Maj. Gen. Charles J. Bailey, United States Army, retired, who was the wartime commander of the Eighty-first Division, told the gathering that he was proud of having been their leader.

The United States Army Band presented a group of selections. A wreath was placed at the Tomb of the Unknown Soldier by Gen. Bailey, and the graves of the members of the division in the National Cemetery were decorated by the group.

Policeman Is Hurt; Two Men Arrested

Private William D. Cousins, 55 years old, Fifth Precinct policeman, was in Casualty Hospital last night under treatment for injuries received when he was thrown down a flight of steps at 444 Kentucky avenue southeast, early yesterday after attempting to quiet a disturbance.

Cousins was removed to the hospital in a passing machine and was under treatment for possible fractured ribs and several bruises and lacerations. Later Fifth Precinct policemen arrested Warren L. Pritchard, 21, and Howard O. Pritchard, 28, both of 444 Kentucky avenue southeast, and held them on charges of drunkenness and assault.

METHODISTS ORDAIN DEACONS AT SESSION

Dr. Allen Stockdale Speaks at Conference Banquet in Frederick.

Special to The Washington Post.

Frederick, Md., June 12.—Robert H. Hiller, Washington, and Milton B. Crist, Boston, were ordained deacons today at the Baltimore annual conference of the Methodist Episcopal Church here. W. Willis Delaplaine and Jacob H. Snyder, Drew University, Madison, N. J.; Thomas B. Ehlers, Aberdeen; Norman C. Scribner and Robert W. Current, Baltimore; Clarence E. Knapp, Suffern, N. Y., and Louis M. Young and Robert B. Wierer, Washington, were ordained as elders. The ordination was by Bishop Edwin Hughes, Chicago, assisted by the Rev. Chesteen Smith, Clarence E. Wise, Vernon E. Ridgely, Frank Steelman and Benjamin W. Meeks, district superintendents.

A love feast was held in Calvary Church, in charge of Dr. Charles W. Baldwin and the Rev. Milton Thomas, Baltimore. The Rev. Milton G. Rogers, pastor of Memorial Methodist Episcopal Church, Baltimore, and dean of Mountain Lake Park Institute, made an address at the Epworth League meeting, followed by a service presided over by the Rev. Dr. Steelman, at which Bishop J. R. Chitambar, India, made an address. Bishop Chitambar and the Rev. Dr. John R. Edwards were the speakers at a chapel meeting.

The annual banquet of the conference Epworth League was held last night, followed by a meeting at which Dr. Allen A. Stockdale, pastor of the First Congregational Church, Washington, made an address. Mrs. Mark P. Depp, Washington, was elected president; Mrs. R. W. H. Weech, Baltimore, vice president, and Mrs. Asbury Smith, Baltimore, secretary-treasurer, at the annual meeting of the Ministers' Wives Association. The Rev. C. W. Baldwin, Baltimore, 92, oldest member of the conference, president, presided at the annual meeting of the Preachers' Fund Society. The society has 233 members, of which 74 are either retired ministers or widows of ministers.

An executive session will be held tomorrow morning, followed by an address at noon by Bishop Hughes. Following the reading of appointments in the afternoon, the conference will adjourn.

Hobo 'King' Visits Bonus Marchers

Davis Sends Messages to Colleagues to Stay Out of Capital.

Jeff Davis, king of the hoboes, came into the Capital yesterday to visit the Cincinnati contingent of the bonus marchers. Davis last week sent word out to all the jungles of hoboland for his men to stay away from the Capital and give the veterans a free hand.

Davis declares the depression is just another incident in the world-old process of evolution. He called this the "goofy" age because he says people would rather do things that give them a thrill than do the right things. Science, he says, has moved on a 1,000 years ahead of the masses.

Davis is popular with the veterans because he aided in recruiting 30,000 members of the Hoboes of America for war service in France. His organization next year celebrates its silver jubilee. In the last 25 years, Davis says, 800,000 men have taken the hoboes' oath.

OTHER SOCIALISTIC EFFORTS EXPECTED

Argentina and Brazil Study Possibility of Attempts to Change Control.

Buenos Ayres, June 12 (U.P.).—The possibility that advocates of Socialism, encouraged by the establishment of a socialistic republic in Chile, may attempt to gain control in several other South American republics is receiving serious consideration in Argentina and Brazil.

Alarmist reports that an attempt might be made here by the more radical elements to change the present government were so widespread during the past week that President Agustin P. Justo conferred with Alfredo Palacios, Socialist party leader, and informed him that he was determined "to end all agitation tending to suppress or menace the free institutions of the republic."

To this warning Palacios replied, according to a statement issued by the national executive committee of the Socialist party after a secret meeting, that he attributed real importance to the alarmist reports of the last few days and that the people "must defend by all means the democratic institutions against the eventuality of a new dictatorship."

In Brazil the "Third of October Club," which includes many army officers who participated in the October, 1930, revolution among its members, adopted a resolution favoring "the incorporation of 'socialistic ideals" in the government "in order to vindicate past wrongs." Editorial comment in several Rio de Janeiro newspapers on the new Chilean government was favorable.

Brazil to Buy 23 Warships.

Rio de Janeiro, June 12 (U.P.).—The purchase of two cruisers, eight gunboats, seven submarines and six submarine mother ships was authorized by Provisional President Getulio Vargas in a decree published today.

Expropriation Law to Change.

Mexico City, June 12 (U.P.).—Modification of the radical expropriation law in the State of Hidalgo, where the governor is authorized to seize any public property for operation of cooperative groups of workers under certain conditions, appeared certain today when Gov. Bartholome Vargas Lugo of Hidalgo agreed at a friendly conference with Secretary of Interior Juan Jose Rico to change certain features of the measure. Constitutional experts of the state and the federal government, it was announced, will meet Tuesday to consider modification details.

Norman Thomas to Talk To Veterans Wednesday

Norman Thomas, Socialist candidate for President, will address an audience of bonus marchers Wednesday night at a mass meeting in the Typographical Temple, 423 G street northwest.

This meeting, it was pointed out, is the climax to a campaign among veterans in which the Socialist party has offered its aid toward obtaining the veterans' bonus.

Boy Is Killed by Train As He Counts Hoboes

Kannapolis, N. C., June 12 (A.P.).—Lloyd Pethel, 17, was struck and killed by a southbound Southern Railway freight train near here today when, a companion said, he became so engrossed in counting hoboes on a northbound freight that he failed to note the approach of the other engine.

DAVILA RESIGNS AS LEADER OF NEW REGIME IN CHILE

Continued from Page 1.

uprising against him, were seeking to reorganize the junta, electing Col. Grove, who led the march on the presidential palace a week ago. There was a belief that the government's discussion of the supposed plot might have led Senor Davila to withdraw from the junta.

Navy Revolt Is Denied.

The junta denied reports current since noon that the Navy had revolted.

Senor Davila's successor in the government would be named at a meeting late tonight, the junta announced. Col. Grove, who is minister of defense, said the situation was under complete control and asked the country to remain calm.

Telegrams from Antofagasta and Iquique, quoting the former civilian leader of the junta as telling the foreign press that the giant Cosach organization would not be dissolved, were published in the newspaper, which assailed his attitude.

The new Socialist regime had announced as one of its policies the intention to take over certain industries for operation by the state.

Study of Nitrate Problem.

The finance ministry issued a statement last week in which it said the government would not take any steps to confiscate the Cosach properties until after a committee of experts had made a thorough study of the nitrate problem and the matter had been submitted to the new Congress, which is expected to be convened in November. Later, however, the government issued a retraction of this statement.

Independent observers said they believed that Senor Davila's statements had been misconstrued, since he had merely said a detailed study would be given the Cosach organization, a $375,000,000 concern, with an assurance of fairness to foreign interests.

People of northern Chile, where Opinion publishes editions, as well as in Santiago, have expressed a desire for dissolution of the nitrate combine.

The newspaper said the finance ministry had declared that radical changes would be made in the Cosach organization. No official statement was issued.

Divided on Question.

The situation indicated a difference of opinion among members of the junta regarding the problem, while the sentiment of Leftists strongly favored a deliverance of Cosach from foreign hands.

Culture for the masses of Chile by means of the radio, theater and printing press under state auspices was added to the plans of the new Socialist government today.

A state-owned theater, radio station, printing plant, arts school and talking-picture studio are contemplated under the cultural plan, intended to disseminate scientific, literary, musical, artistic and folklore education.

Declaring it to be the chief duty of the Socialist state to advance public culture, the revolutionary junta which deposed President Juan Esteban Montero a week ago appointed a commission to carry out the program for the republic.

Economic Council Created.

The commission was told to arrange for the founding and financing of a state theater, state printing and editorial establishment, state radio, arts classes in all public schools, factories connected with a school of applied arts and an organization for the advancement of folklore.

A national Socialist economic council, with workers among its members, already had been created to advise the government on its economic policies.

During the first week the junta headed by Davila has announced that these policies include seizure of foreign currency deposits in banks, reorganization of banking by taking over the central bank and forming national savings banks into a socialistic institution, and the elimination of unemployment by creating state companies of various kinds.

The founding of the Socialist regime was celebrated today with programs at the Municipal Theater and Coliseum. Numerous speakers praised the aims of the junta. A parade in the afternoon closed the capital's observance of the new government's first week.

Lewis Quells Resentment Of Veterans in Talk at Camp

(Associated Press.)

Speaking from the top of a taxicab, Senator J. Hamilton Lewis, of Illinois, yesterday addressed a turbulent crowd of veterans at the bonus expeditionary force camp and talked them down after facing a barrage of heckling.

The picturesque Illinois Democrat visited the encampment to see what he could do to supply the Illinois veterans with food and shelter.

A milling, excited throng of 1,500 veterans swarmed around the senator, who last week engaged in an altercation with a threatening group of former service men at the Capitol and finally, exasperated, advised them to "go to hell."

Lewis told them the important matter at the moment was to get them supplied with adequate food, shelter, cots and other equipment to keep them off the ground and avert an outbreak of fever.

The men responded in a dozen angry voices that they first wanted to "know about the bonus."

"The bonus is a matter you will hear about," Lewis shouted back.

In vigorous and eloquent tones, he asserted he would discuss the bonus only after the food and comfort had been provided.

Mincing no words, he said he wanted them to remember they, like himself, were soldiers and conduct themselves as such. The noisy audience quieted somewhat as Lewis proceeded.

As he departed the veteran legislator was given a great cheer.

He said afterwards leaders told him the group that confronted him in the Capitol last week consisted of "short card and loaded dice men," who were interested in getting the bonus because they thought they could win much money, and were not veterans at all.

Bonus Seeker Here in Race For Congress

A former page in the House who hopes to return there next year as a representative at large from Oklahoma arrived here yesterday—commander of 295 men from his home State who are seeking payment of the soldiers' bonus.

Ernest Albright, known back home as "General," brought his men to Washington with the avowed intentions of "staying until the bonus is paid," even though his campaign for election to Congress is at its height.

Although a well-known publisher back home the "General" rode into Washington aboard freight cars, landing his men without mishap. Hardly dressed as one would expect to see a candidate for the House, Albright is just one of the thousands of veterans who "want their back pay."

In 1913 Albright first appeared in the House as a page, and later served as secretary to Representative William H. Murray, now Governor of Oklahoma. Back again on Capitol Hill, he will listen to debates, where he soon hopes to occupy a seat, and urge members of Congress to consider passage of the bonus bill at an early date.

In his campaign, Albright said his platform first calls for immediate payment of the adjusted compensation service certificates and then for modification of the Volstead act.

But his race for a congressional seat is forgotten in the press of affairs in the Anacostia bonus camp. Dressed in old overalls and wearing an old felt hat, the "General" mingles with his men, offering words of encouragement and seeing that all is well among the Oklahoma delegation.

"My campaign back home will take care of itself," Albright declared, "so I'm going to stick with my buddies until our bonus is paid—even if I'm still here when elected to Congress."

MRS. CARLYLE DIES; WAS NOTED BEAUTY

Widow of Architect of Colorado Building to Be Buried Tomorrow.

Mrs. Fannie Watson Carlyle, widow of Frederick Willis Carlyle, died Saturday night at her home, 1685 B street northwest, after an illness of one month.

Mrs. Carlyle was the daughter of the late Mr. and Mrs. Dennis A. Ferral, of Prince Georges County, Md., and she was born on the Ashland estate, the property of her grandfather, Robert Clark, now the University of Maryland section.

She had lived in Washington for nearly 20 years. Her husband, an architect, was associated with the late Thomas Walker, and designed the Colorado Building and a number of other well-known structures. Mrs. Carlyle spent eight years in California, while her husband was engaged in mining operations. She became prominent in Los Angeles charitable and social life.

Well-known for her exceptional beauty, Mrs. Carlyle was active in Washington charitable and social life until her health was impaired a few years ago. She is survived by a nephew, Charles L. Parker, living in the Canal Zone, and an aunt, Miss Alice Clark, of Norfolk, Va. Funeral services will be held at 10:30 o'clock tomorrow morning at the parlors of Almus R. Speare, 1623 Connecticut avenue. Burial will be at Rock Creek Cemetery.

Harry W. Warner Dies in Wilmington

Former Agronomist Here Will Be Buried From Takoma Church.

Harry W. Warner, 38, well-known in agricultural circles here, died in Wilmington, Del., yesterday morning after a brief illness. Funeral services will be here tomorrow at the Takoma Presbyterian Church at 2 o'clock p. m., with interment in Fort Lincoln Cemetery.

Mr. Warner, who is survived by his wife and two sons, Keith and John, came to Washington from Ames, Iowa. He was agronomist for the National Fertilizer Association here until October, 1930, when he went to New York as head of publicity for the Barrett company. He was a graduate of South Dakota State College.

Mr. Warner was visiting a brother-in-law in Wilmington when taken ill. He was a member of several fraternities, of the Masonic lodge and of the Potomac Grange, No. 1. He wrote many articles for farm publications.

MISS PHILLIPS' RITES.

Retired Treasury Clerk to Be Buried in Rock Creek Cemetery.

Funeral services for Miss Ida M. Phillips, who died Saturday at the home of her brother at 1358 Ingraham street, after an illness of several weeks, will be held tomorrow afternoon at 2 o'clock at the residence, the Rev. Frank H. Cutz, assistant pastor of the Lutheran Place Memorial Church, officiating. Interment will be in Rock Creek Cemetery.

Miss Phillips was a life-long resident of Washington, having been born here 63 years ago. She was a clerk in the Treasury Department and was retired several years ago.

She is survived by her brother, Howard F. Phillips.

ROHRER FUNERAL TOMORROW

Died From Broken Neck Received While Diving at Beach.

Funeral services for William H. Rohrer, who died Saturday at Emergency Hospital from a broken neck suffered last Friday while diving at Chesapeake Beach, will be held tomorrow morning at 10 o'clock at the Holy Trinity Church, Thirty-sixth and N streets. Interment will be private.

He is survived by his mother, Mrs. Alice V. Rohrer; two sisters, Mrs. Basil Boteler and Mrs. H. W. Benet, and two brothers, Robert T., of Bluemont, Va., and F. Sheppard Rohrer, of Beverly Hills, Calif.

Eruption Follows Mexico Quake.

Mexico City, June 12 (A.P.).—A sharp earthquake was felt at Colima at 4:35 a. m. today, followed in the afternoon by a small eruption from the Colima volcano, said dispatches. Several light earth shocks were felt in Mexico City this afternoon.

PARTY OF 130 SAILS TODAY FOR IRELAND

Archdiocese of Baltimore Is to Be Represented at 31st Eucharistic Congress.

Under the leadership of the Rev. John K. Cartwright, 130 pilgrims of the Archdiocese of Baltimore will sail from New York on the S. S. De Grasse at noon today for Dublin, Ireland, to attend the thirty-first international eucharistic congress.

About half of the party is from Washington. They left the city yesterday afternoon. After the congress, which lasts until June 26, the pilgrims will tour England and the continent. In Rome they will be given an audience by the Pope. They will return on the S. S. Rochambeau, leaving France on August 3.

Those from Washington in the pilgrimage are:

Mrs. H. A. Sweeney, Mrs. Della Sisk, Mrs. Louis Destribats, Miss Margaret McGrath, Mrs. Anna Coyne, Mrs. Caroiene Conn, Miss Catherine Atkins, Mrs. S. L. Battles, Mrs. A. Bernado, Mr. and Mrs. M. E. Buckley, Mrs. W. W. Burrell, Miss Catherine Burrell, Miss A. W. Flynn, Mrs. A. T. Gage, John Galligan, Miss Grace Kelly.

Miss Theresa Doyle, Mrs. Catherine Judge, Mrs. M. Kane, Mrs. Rose Brosnan, Miss Mary O'Donoghue, Miss M. B. O'Toole, Miss Alicia O'Toole, Mrs. Anna Rogers, Sister M. Anita, Sister M. Concepcion, Miss E. McCarthy, Miss Rose Farley, Miss Loretta Brady, Miss Ruth Craven, Miss Mary McGrath, Miss Indra Maher, Miss Bertha McCann.

Mrs. Margaret McAdams, Mrs. Marie J. Locraft, Miss Josephine Locraft, Miss Margaret Russell, Miss Mary Fahoney, Miss A. J. Bishop, Miss Rita Dolphin, Miss M. Fitzpatrick, Miss M. J. Francis, Miss Sarah McFadden, Miss B. A. Giebel, Mrs. Julia Stone, Miss Alice Gorman, Mrs. Elizabeth Colson, Mrs. Mary O'Reilly.

Mrs. C. D. Johnson, Miss Anna Lanigan, Miss Edith MacRae, Miss Loretta Lanigan, Miss G. Schilling, J. J. Foley, Miss Mary Foley, Mr. and Mrs. C. Criqui, Miss A. Shanahan, Mrs. Nora O'Dea, Miss Genevieve Walsh, Mrs. Mary Millen, Miss Helen McHugh, Mrs. Agatha M. Haines, Miss Ellen Sullivan, Miss Minnie Mulligan.

Two Pilgrimages Pause Here on Way to Dublin

Making their first stop on their way to the Eucharistic Congress in Ireland, two pilgrimages, representing 13 dioceses from widely separated parts of the Midwest and South, visited the National Shrine of the Immaculate Conception on the campus of the Catholic University yesterday. The stopover was made in order that the pilgrimages might be dedicated to the Blessed Mother.

One pilgrimage, under the direction of the Chinese Mission Society of St. Columban's, Nebr., was led by the Most Rev. Francis J. Beckman, Archbishop of Dubuque, and the Most Rev. Samuel A. Stritch, Archbishop of Milwaukee. The party included 100 priests and 300 laymen from the dioceses of Dubuque, Milwaukee, New Orleans, Buffalo, Davenport, Erie, Harrisburg, Indianapolis, Lincoln, Omaha, Rockford and Fort Wayne.

The second pilgrimage, headed by the Right Rev. Mgr. M. J. Foley, and including 150 laity and 50 priests from the diocese of Springfield, Ill., attended mass in the Chapel of the Immaculate Conception.

Pope Rejects Miracle Claimed for Spaniard

Vatican City, June 12 (A.P.).—Pope Pius has rejected a miracle accredited to the venerable Antonio Claret, Spanish founder of the Missionary Sons of the Immaculate Heart of Mary, and therefore, study of his case for beatification has been interrupted.

The miracle, one of two presented to the sacred congregation of rites by sponsors of the petition, had to do with the curing of a baby. The sponsors will have to submit another miracle for consideration before study of the case can be resumed.

"Your Washington and Mine"
BY SOL HERZOG
SHE STARTED IN BY GIVING HIM ADVICE!
SHE TOLD HIM HE DIDN'T NEED TO PAY SUCH EXTRAVAGANT PRICES FOR HIS CLOTHES!
THEN HE CAME HERE AND FOUND OUT WHAT GOOD SENSE THE LITTLE GIRL HAD—
Sport Sweaters $2.95
New Light Shades.
GOLF HOSE to match, $1
SOL HERZOG
A CORNER IN MENS WEAR
F STREET AT 9TH

Over 30% OF ALL OIL BURNERS IN THE NATION'S CAPITOL are PETRO-NOKOL

3-DAY SPECIAL
GENUINE EUGENE or FREDERICK WAVE
Regular $10 Value $4.50
Columbia 10136 in West Clifton Terrace
Corner 14th and Clifton Streets N. W.
Anglin's BEAUTY SHOPPE

First Time in History
PULLMAN ROUND TRIP TICKETS AT
25% REDUCTION
In Connection With
ANNIVERSARY DAY
ONE CENT PER MILE FARES
of the
SOUTHERN RAILWAY SYSTEM
SATURDAY, JUNE 18, 1932
Make Your Reservations Now!
Buy Railroad and Pullman Tickets in Advance.
Get Full Information From Passenger Representatives and Ticket Agents.
CHAS. F. BIGELOW, D. P. A., McPherson Sq., 15th and K Sts. N.W.
Telephones National 1465-4460
SOUTHERN RAILWAY SYSTEM

As a Measure of Relief to Our Employees, the
UNION TRUST COMPANY
will close during the period June 16th to September 16th, both days inclusive, at 12 o'clock noon on Saturdays, and at 3 o'clock P. M. on other week days, with the exception of the 15th and the last day of the month, when it will remain open until 5 o'clock P. M.

"WE'RE JUST LEAVING THE HOUSE NOW."
VACATION time is telephone time. Reservations, last minute changes in plans, arrangements for a day's or a month's trip can be made by Long Distance in the time it takes to think of them, and at low cost.
NOTHING GIVES SO MUCH FOR SO LITTLE

YOU can talk 150 miles for 50c after 8:30 P. M.

The Chesapeake and Potomac Telephone Company (Bell System) MEtropolitan 9900

COFFIN AGAIN URGES REVIVAL OF COUNCIL

Denies Defense Body Merely War Agency; Declares Confidence Needed.

(Associated Press.)

In a spirited reply to President Hoover's refusal to re-create the Council of National Defense, Howard E. Coffin, of Detroit, last night reiterated to the Chief Executive the need of nonpartisan economic planning to restore confidence.

Answering the objection of the President that the duties of the council were of an "absolutely war" character, Mr. Coffin, himself a former member of the council, declared that the body was "not created during the war or as a war agency solely but to serve the needed function of nonpartisan economic planning for the Nation's immediate and future good."

The suggestion that the council again be set to work was presented to the President Friday by Gen. Albert L. Cox, of Raleigh, N. C., in the form of a petition bearing such signatures as those of Edsel Ford, August Heckscher, John Hays Hammond, William Green, president of the American Federation of Labor, and Clark Howell, publisher of the Atlanta Constitution.

Plan Quickly Rejected.

Almost immediately after the proposal was laid before him, the Chief Executive rejected it in a statement asserting "but few of these gentlemen are familiar with the law bearing on this subject."

President Hoover was told by Mr. Coffin that he himself was brought into the "national picture" through the work of the council during the war.

"You were yourself first brought into the American picture when called before a joint meeting of the council and commission in February, 1917, at the suggestion of a member of the advisory commission," Mr. Coffin's letter to the President said. "Later by request of that same body you were made the directing head of the American food administration."

Delayed Defensive Tactics.

"If you will permit some friendly criticism of the Government's past and present efforts at stemming the destructive tide which threatens to overwhelm us," the letter added, "I should say that we have been pursuing the tactics of the 'delayed defensive'—and seem to be obsessed with the view that dollars—and dollars alone—can be used as ammunition by our defending forces. • • •

"Were the Congress to now appropriate for relief and reconstruction every dollar available to the public treasury for some years to come, it would be in effect a mere drop in the bucket compared to the great pool of usable credit which would be released through restored confidence to serve the needs of an again prosperous people."

Because of the Chief Executive's stand against reviving the council and commission, Mr. Coffin proposed alternatively that the President utilize through the Reconstruction Finance Corporation the mechanism of the council known as the "States council organization," under which some 100,000 community organizations were developed during the war.

Alternative Is Suggested.

"If it is in your judgment," he said, "inadvisable to now utilize the Federal council itself, there seems to me no valid reason that this plan of State and community organization, already successfully effective in emergency and sanctioned by existing laws, should not be made use of by the Reconstruction Finance Corporation as a vitally important agency for the organized transmission of dependable information and the rebuilding of a healthy public psychology."

President Hoover had said that the duties outlined for the War Finance Council "are absolutely war duties and it can only advise Cabinet members."

"As a matter of actual fact," Mr. Coffin said, "within the duties of the council and commission there was presumed to lie any and every important emergency matter seriously affecting the 'national security and welfare.'

"The provisions of the act which you say might be subverted into use for purposes of the general welfare,' were carefully considered as to every word used and I do not believe that there could even now be phrased a broader charter under which a national planning board could operate."

Leaders Are Proposed.

As illustrative of "the type of men who should be called into service in any revival of the advisory commission as a confidence inspiring group" Mr. Coffin suggested the following:

Gen. John J. Pershing, Owen D. Young, William Green, Calvin Coolidge, Newton D. Baker, Melville Traylor, Charles G. Dawes, Bernard M. Baruch, Gen. Robert E. Wood, W. T. Clayton, Stewart Cramer, Alfred Sloan, C. C. Isely, Edward A. O'Neal, David B. Robertson, Clark Howell, Gen. W. W. Atterbury, Frank B. Shutts, Harry Chandler, Cason Calloway, Lindley Morton and Alfred E. Smith.

President Hoover, in replying to Gen. Cox's petition, said that if the signatories were fully informed as to the advisory bodies already in existence, they would not suggest a recreation of the old council.

He added that he was "most desirous of receiving" from the 86 signers of the petition suggestions for "any specific action" that might be taken to improve economic conditions.

His Cabinet, the Reconstruction Corporation, the Federal Reserve Board, Farm Board and the Farm Loan Board were cited as sufficient advisory bodies to obviate the need of another.

"Aida" Postponed Until Next Sunday

Opera Will Be Produced in Auditorium if Weather Again Interferes.

The grand opera "Aida," which was to have been produced in Griffith Stadium last night, was again postponed yesterday because of rain. The entire cast arrived here yesterday morning and returned in the afternoon to New York.

The performance will be held next Sunday without fail. If the weather will not permit an outdoor showing, it will be held in the Washington Auditorium, Twentieth and E streets.

Maestro A. Salmaggi and the cast yesterday expressed their confidence that the people of Washington would support a grand opera. One thousand people will participate in the gigantic spectacle, which will also include elephants, camels and horses.

Coast Guard Flying Boat Rescues 2 Sailors Hurt at Sea

The Coast Guard's new flying patrol boat, which yesterday rescued two men off Cape May, N. J. The ship is pictured as she rose from the Anacostia River last month in preliminary tests here.

Men Hurt in Accident on Ship Flown to Hospital in Record Time.

Effecting a thrilling sea rescue of two seriously burned sailors yesterday morning off Cape May, N. J., the Coast Guard's new flying patrol boat received its first test and definitely proved its practicability.

Receiving an emergency radio call at 8 a. m. from the American tanker Samuel Q. Brown, the giant boat, under the command of Lieut. Comdr. C. C. von Paulsen, immediately left the Cape May station and 30 minutes later landed 50 miles at sea beside the ship despite the fact that a very high sea was running.

The two sailors, Leonard M. Ambrose, first assistant engineer of the Samuel Q. Brown, and Hans Schweiger, an oiler, both seriously burned in an accident, were lowered in their cots through the hatch of the flying boat. Thirty minutes later they were landed at Cape May, where a doctor ordered their immediate removal to St. Agnes' Hospital in Philadelphia.

The flying boat took off again on its errand of mercy and 45 minutes later the ship landed at the naval aircraft factory in Philadelphia.

A waiting hospital ambulance rushed the men to the emergency ward, where they were received at 10:15 a. m., 125 miles distant from the scene of the accident and an hour and fifteen minutes after they had been taken from the boat.

Commenting upon the rescue yesterday, Lieut. Comdr. Norman B. Hall, Coast Guard officer in charge of the aviation division, said: "I have just talked with Von Paulsen, and of course we are very pleased with the performance of the new boat. The men were so seriously injured that it was necessary to lower them on their cots into the place, which is designed for such an emergency. The whole rescue was made in approximately two hours after the captain sent in his call. Had it been necessary to dispatch a boat it would have taken at least twelve hours to bring the men in."

The giant twin-engined flying boat received its first preliminary tests here last month. It is the first of an order of five being built by the General Aviation Corporation of Baltimore. The ship is still on trial and has not been formally accepted by the Coast Guard yet.

GUILT OF WAITRESS HELD TO BE MATTER OF OPINION

Continued from Page 1.

on the night of the crime with the waitress.

The police stalemate was further emphasized in their response to another question.

"Are you now looking for any definite person or persons in connection with the crime?" Schwarzkopf was asked.

"Still looking for 'John,'" answered the superintendent.

"John" was the name by which Dr. John F. Condon, aged intermediary, knew the man to whom he paid a futile $50,000 ransom for the Lindbergh baby's return.

The remainder of the terse official answers to questions during the day served to reflect the puzzling situation developed by the collapse of the latest police inquiry. Brinkert still was being detained "of his volition" on the bare chance his examination still might furnish useful information.

In addition, Miller was described officially as "still under investigation," although he was permitted to return to his Closter, N. J., home after being questioned yesterday.

In pursuing this line of investigation police claimed that several unexplained circumstances were yet to be dissipated.

Why, they asked, did Miss Sharpe have in her room in the Morrow servants' quarters several business cards bearing the name of Brinkert's taxicab service, the Post Road Taxi Co. of White Plains, N. Y.?

"Three investigators," said Col. Schwarzkopf, "made a careful search of Violet Sharpe's room in Englewood during the time that she was at Hopewell for questioning. Among her effects we found a number of cards (probably 4 or 5) of the Post Road Taxi Co., White Plains, N. Y., upon looking up the Post Road Taxi Co., it was found that Ernest Brinkert had been the owner. The similarity of his first name with the nickname 'Ernie' formed a basis for further inquiry concerning Ernest Brinkert."

Poison in House 3 Years.

At another point the superintendent said poison taken by Miss Sharpe had been in the Morrow household for approximately three years and was ordinarily used in cleaning silverware.

A further exchange of questions and answers was as follows:

"Do the police wish to make any statement clarifying the manner in which the questioning of Miss Sharpe was conducted, and the faith of her employer in her integrity?"

"All questioning," said Schwarzkopf, "of Violet Sharpe at Englewood was done in the presence of members of the Englewood house."

They pointed out alleged discrepancies in Miss Sharpe's answers to their questions and the seeming unwillingness to help in an identification of her companion of March 1, whom she insisted she knew only as "Ernie."

To the police claim that Miss Sharpe identified a picture of Brinkert as her companion, several explanations were being offered today.

The high-strung English woman was recuperating from a tonsil operation during a part of the time she was examined and there was a possibility that she had made a favorable response to the identification questions in the hope it might end the long interrogation about which she had frequently complained.

Girl Was Highly Nervous.

Police made public the full text of statements taken from Miss Sharpe including a list of persons present at her examination, presumably to show the questioning had been conducted without force at any time.

Associates of Miss Sharpe have described her as having been in a highly nervous condition Friday when she deliberately drained a deadly draught of poison in preference to further police questioning.

Another series of questions and police answers developed the following:

"Do you know why Violet Sharpe shielded Miller?"

"No," said the police.

"Have you located any of the men whose names were found in the effects of Miss Sharpe?"

"Still being investigated," was the response.

"Is Harry Fleisher still a suspect? What is his status?"

"I have not received reports from our investigators in Detroit as yet," said Col. Schwarzkopf.

Walsh Describes Quizzing.

Mrs. Dwight Morrow, who has steadfastly maintained faith in Miss Sharpe, was in strict seclusion in her Englewood home today and it was not known whether she had been apprised of the collapse of the investigation of her waitress.

Col. and Mrs. Lindbergh also were away from the Morrow home for the week-end.

Inspector Harry Walsh, of the Jersey City police, said all official announcements must be made through Trenton headquarters, but he gave a brief statement regarding the assertions abroad of Miss Sharpe's sister and others that the police questioning "drove her (the waitress) crazy."

"The woman," said Walsh, "was never questioned except in the Morrow or Lindbergh home. She was questioned only three times, and on one of these occasions Col. Lindbergh was present himself.

"The questioning was conducted with gentleness and persuasion, and the full questions and answers made public speak for themselves. No duress was exercised at any time and the woman was never in a police headquarters."

Police Sought Butler's Aid.

It was learned from other sources that the police claimed to have made an effort to enlist her friend, Banks, in obtaining accurate information from Miss Sharpe, but it now has been ascertained it was not until not long before her suicide that she confided the full name of her automobile companions to Banks, who assisted in locating Miller yesterday.

Miller said it was possible Miss Sharpe's reluctance was due to the fact she was not certain of his full name.

"It may sound strange," said Miller, when asked why he did not identify himself sooner, "but the truth is I didn't know she was dead. I didn't see a newspaper Friday and I didn't know a thing about it until somebody told me yesterday."

Miller said no force was used in the police questioning of him and that his only possible complaint was he did not receive any food during a lengthy examination yesterday and the experience made him "nervous like the others."

It was indicated that Brinkert would remain overnight at the police station here.

In a thorough recheck of Miss Sharpe's service as a waitress police were told at one time the servants of the Morrow household heard a report that she and Banks were engaged.

In one of her statements to police she said Banks was the only person with whom she had strolled about the boundary of the Morrow estate and that several times after the conclusion of a night's work she and Banks sat on the railing of a bridge across a nearby stream.

Alexandria Begins Work On Road Project Today

The construction of a modern 28-foot bituminous macadam roadway on Franklin street from Union to Washington streets, in Alexandria, a distance of six city blocks, will start today, according to the statement of the city authorities. The work is to cost $13,000 and to give employment to between 30 and 40 men.

The building of this roadway will give a new hard surface road to the new Ford Motor Co. plant at the foot of Franklin street.

GEORGETOWN PREP HOLDS GRADUATION

20 Diplomas and 36 Degrees Awarded; Address Is by Justice O'Donoghue.

Graduation exercises of Georgetown Preparatory School were held yesterday afternoon at Garrett Park, Md. They were featured by the conferring of 20 diplomas and 36 degrees; an address by Justice Daniel W. O'Donoghue, of the District Supreme Court; a salutatory by C. Gordon Zubrod and a valedictory by Edward M. O'Gorman.

The diplomas were presented by the Rev. Robert S. Lloyd, S. J., the headmaster. Mr. Zubrod, who gave the salutatory, received the medal for general excellence in the senior class. He also received the John Keating Medal for the best essay on Christian doctrine, and the school medal for the best answer paper submitted on literary research work. Mr. O'Gorman received the Henry M. Maylon Medal for the best speaker in the prize debate.

Justice O'Donoghue explained to the graduates that they are in the springtime of their lives, and, as the farmer, at this season, prepares his land, plants his seed and cares for the crops, they must prepare themselves for the lives before them—their bodies, their minds and their wills.

Washington and Carroll.

He pointed out that the body must be prepared as a fit instrument for their chosen work; the mind, he observed, can not expel poisons as easily as the body, pointing out that the poisonous doctrines of history and philosophy and a false view of life will do irreparable harm.

Mr. Zubrod discussed the many-sided character of George Washington, pointing to the First President as "a model for all young men, that they may realize that true greatness can not be attained unless there is a deep-rooted respect for the laws of both church and country."

Mr. O'Gorman discussed the last of the signers of the Declaration of Independence—Charles Carroll—referring to him as "a stanch Catholic and a good friend and loyal supporter of George Washington."

"His example as a Catholic," the student said, "seems to refute the claim of those who would say: 'A Catholic can not be a genuine American patriot.'"

Recipients of Diplomas.

Diplomas were conferred on the following: William S. Abell, Chevy Chase, Md.; Thomas E. Anderton and Leo M. Brewster, Oil City, Pa.; Ralph D. Cameron, Keokuk, Iowa; George W. Cannon, jr., North Muskegon, Mich.; James M. Collins, Fairmont, W. Va.; Ralph F. Cullinan, Cynwyd, Pa.; F. Edmond Donoghue, Miami, Fla.; John H. Finn, jr., and Albert E. Heekin, jr., of Cincinnati, Ohio; Robert C. Graham, jr., Detroit, Mich.; Paul T. O'Donoghue, Washington, D. C., son of Justice O'Donoghue; Edward M. O'Gorman, New York City; Thomas J. Reese, jr., Buffalo, N. Y.; William A. Ryan, jr., Wayne, Pa.; Henry J. Sandlass, Seabright, N. J.; Rodney H. Swift, Chicago, Ill.; C. Gordon Zubrod, Baldwin, Long Island; Jack J. Spalding 3d, Atlanta, Ga., and Joseph M. Nurre, jr., Bloomington, Ind.

Mr. Spalding received the medal for second honors for general excellence in the senior class, the Hamilton Medal, donated by George E. Hamilton to the most representative and helpful boy throughout the four years. Premiums for trigonometry and Spanish were awarded to Mr. Nurre. Mr. Abell received the premium for French and the Henry Walters medal for the best essay submitted on the Constitution of the United States.

Medals and Premiums.

Class medals and premiums were awarded as follows:

Junior class A—Class medal, Joseph C. Sheehan; premium for second honors, William D. Haden; premium for geometry, Charles J. Stewart. Junior class B—Class medal, Daniel J. O'Conor; premium for second honors, Peter Aubert; premium for geometry, Daniel J. O'Conor; premium for French, Daniel J. O'Conor; premium for Spanish, Charles J. Stewart.

Sophomore class A—Class medal, John P. Coveney; premium for second honors, Paul E. Sell; premium for algebra, John P. Coveney. Sophomore class B—Class medal, Joseph J. McCarthy; premium for second honors, John D. Cloud; premium for algebra, John D. Cloud; premium for history-civics, Dunstan T. Thompson; premium for Christian doctrine essay, John D. Cloud; second, James J. Foley.

Freshman class A—Class medal, D. Hughes Spalding; premium for second honors, James J. Foley; premium for algebra, D. Hughes Spalding; premium for history, D. Hughes Spalding. Freshman class B—Class medal, Anthony P. Scatuorchio; premium for second honors, Howard L. Pennington; premium for algebra, Howard L. Pennington; premium for history, Anthony P. Scatuorchio.

The William Quicksall medal for the best examination in three plays of Shakespeare, "Hamlet," "Henry VIII" and "A Midsummer Night's Dream," was awarded to Justin C. McCann. The Adelaide Philomena O'Reilly medal for the senior elocution contest was awarded to John W. English. The school elocution medal for the junior elocution contest was awarded to Donald N. Johnston.

ALLEGED KIDNAPER BACK FROM AFRICA

Continued from Page 1.

burg and deserted ship there. Meanwhile authorities succeeded in tracing his movements and Johannesburg officials, learning he was wanted here, dropped the desertion charge against him and deported him as an alien. He came here in the custody of two guards.

He formerly was employed as a steam-shovel operator at Downington, Pa., and is alleged to have deserted his first wife and two children there.

Kansas City, June 12 (A.P.).—Mrs. Nell Q. Donnelly, victim of the kidnaping gang allegedly headed by Martin Depew, who arrived in Philadelphia today from Johannesburg, South Africa, led a militant campaign for his capture and agreed to stand the expense of his return. She also posted a $2,500 reward.

Mrs. Donnelly had no comment today when informed that Depew had confessed the kidnaping.

Others arrested in the kidnaping are Depew's wife, Mrs. Ethel Depew, who had served as a nurse in the Donnelly home; Paul Scheidt, in whose small Kansas home Mrs. Donnelly was held captive two days; Lacy Browning, who confessed he had made arrangements with the kidnapers for use of Scheidt's house, and Charley Mele, identified by Mrs. Donnelly as one of the men who kidnaped her and her chauffeur as they entered the driveway of her home here last December 16.

MRS. J. A. SPEISS IS DEAD.

Alexandrian Survived by Husband and Four Children.

Mrs. Julia A. Speiss, aged 64 years, wife of Charles A. Speiss, died yesterday afternoon at her home, 736 South Fairfax street, in Alexandria.

Besides her husband, she is survived by four children, Mrs. Lillie M. Suthard, Mrs. S. Milton Embrey, Charles Daniel Speiss and Milford Eugene Speiss, of Alexandria. Three sisters and two brothers, Mrs. Custer Simms, Mrs. Rose Brown, Mrs. Florence Clair, Frank Tyler and George Tyler, all of Fairfax County.

BIBLE SPEAKER

GLENN W. WAGNER,

Instructor of personal evangelism in the American Home Bible Institute, will address the annual banquet of the school at the Mount Vernon Place Methodist Church at Ninth street and Massachusetts avenue northwest, at 6 p. m. next Monday. Mr. Wagner, a graduate of the University of Illinois, will speak on "The Bible and Its Vision."

3 TOWNS IN FAIRFAX TO VOTE TOMORROW

Much Rivalry Is Displayed in Falls Church Mayor and Council Race.

FAIRFAX BUREAU OF THE POST,
P. O. Box 245, Fairfax, Va.
Phone Fairfax 166.

Three of the five incorporated towns of Fairfax County, Va., will hold their biennial elections tomorrow. The polls will be open from sunrise to sunset. The winners of tomorrow's contests will take office on September 1. Slight interest is being taken in the selection of local officials and it is expected that a very light vote will be cast.

Much rivalry has developed for the offices of mayor and members of the Town Council in Falls Church. There the Business and Professional Men's Association has placed candidates in the field who are opposed to additional local taxation on business. Maj. L. P. Daniel, the incumbent, will be opposed by Torreyson Reeves for the office of mayor. In the First Ward the race for councilman will be between Benjamin F. Elliott and W. T. Westcott, both former councilmen, as Frank L. Birch, the incumbent, has refused to be a candidate to succeed himself.

Clark Crossman will oppose J. V. Turner, the incumbent, for councilman from the Second Ward and Milton Roberts, the incumbent, will be opposed by Lawrence P. Brown for councilman from the Third Ward. Neither Crossman nor Brown have held town offices, but both have been active in civic and fraternal affairs in the town for many years.

In the town of Vienna interest appears to center around the office of mayor with three candidates in the field as C. E. Burner, the fourth candidate, has withdrawn from the race. Mayor Edgar T. Bennett will have as his opponents Arthur B. Barringer and C. A. Ashton. The town is allowed to have not less than three councilmen and not more than nine to be elected at large. Only four candidates' names will appear on the ballot. These are Carl Allensworth, Joseph E. Berry, Fred N. Hagman, incumbents, and John Paul Jones. It is believed that names of others will be written on the ballots by the voters tomorrow. The council at its first meeting in September decides the number that will hold office.

In the town of Fairfax only the incumbents have filed as candidates with the exception of H. N. Clarke, who refused to be a candidate. Mayor Thomas P. Chapman is without opposition, and the councilmen who have filed are James E. Nickell, Albert R. Sherwood, Edgar Littleton, Lewis M. Coyner and O. B. Campbell. If the people of the town decide that six councilmen are needed the name of another person can be written on the bottom of the ballot by the voter on election day.

The annual carnival of the Vienna Volunteer Fire Department opened Saturday evening on the lot adjacent to the town hall and will continue through this week. The women's auxiliary will have charge of the lunch stand and Saturday will serve a chicken dinner. The principal attraction each evening will be dancing in an open air pavilion.

The committee in charge of the general arrangements is composed of Lloyd E. Wright, Vernon Gowin and French M. Fritter. The chairmen of the subcommittees in charge of the various stands, include: R. M. Grinder, advertising; Vernon Gowin, automobile; R. M. Grinder, bingo; Ernest Carr, ice cream and soft drinks; C. A. Brown, meats; Charles Jones, candy; J. E. Printz, wiring; Ernest Staats, throwing stand; J. W. Bennett, ring stand; P. H. Nelson, blanket stand, and W. E. Thompson, dance floor.

2 Youths Are Hurt In Plunge of Auto

Car Falls Over 25-Foot Enbankment After Leaving Highway.

Two youths are in Casualty Hospital with severe injuries received early yesterday when the automobile in which they were riding careened from the highway near Marlboro, Md., and plunged over a 25-foot embankment.

Joseph McNally, 22 years old, of 1346 Spring road northwest, and Truxton Boss, 19 years old, of 40 Hobart place northwest, were returning to Washington from Annapolis. Their machine skidded as it rounded a curve and plunged over the high embankment into a deep gulley.

Albert L. Alexander, of Clarendon, Va., who was driving behind their car, pulled the pair from beneath the wrecked machine and hurried to the hospital. McNally suffered lacerations on his face and body and possible internal injuries, while Boss received lacerations on his arms, a fractured right thigh and possible internal injuries. Both are in undetermined condition.

BOARD TO OPEN ROAD WORK BIDS TONIGHT

Date Moved Up in Arlington to Get Projects Started Before New Law.

ARLINGTON COUNTY.
BUREAU OF THE POST.
Tel. Clar. 509. Clarendon, Va.

Bids for resurfacing a number of county streets and the collection of refuse will be opened by the Arlington County Board at a special meeting at the courthouse tonight at 8 o'clock.

Bids for the road work are being opened at the meeting tonight instead of a later date as was previously provided due to a recent ruling of Commonwealth's Attorney Lawrence W. Douglas which was that all road contracts must be opened and work under way by contractors prior to July 1. This ruling resulted due to certain provisions of the Byrd road act which says that the State takes over all county roads on and after July 1.

Since there will not be a vote on whether the county will remain under the provisions of the act, all county work stops on June 30, causing a large number of county employes to lose their jobs.

The election will be held on Tuesday, August 9, providing the petition with the required number of signatures is presented to the Judge of the Circuit Court on or before July 1.

Lyon Village Woman's Club will elect officers Wednesday night. The meeting will be held at the home of Mrs. Herbert F. Smith, 104 Virginia avenue, at 8 o'clock.

Mrs. Pemmie R. Miller has been elected president of the Arlington Chapter, Daughters of the Confederacy. Other officers are: Mrs. DeLana Robertson, first vice president; Miss Frances McLean, second vice president; Mrs. Lulu Taylor, recording secretary; Mrs. Anna Ferguson, corresponding secretary; Mrs. Eleanor F. Hatcher, treasurer; Mrs. Eula T. Maffett, chaplain; Mrs. Bessie Palmer, historian, and Mrs. Dorothea Vanderslice, registrar.

The new offices will be installed in September, as there will be no further meetings during the summer.

Wednesday is the last day for payment of real estate taxes to avoid imposition of the second penalty of 5 per cent. After Wednesday unpaid taxes also begin to draw interest at 6 per cent.

Notices have gone out from the office of County Treasurer Charles T. Jesse to all taxpayers.

Mr. Jesse's office at the courthouse is open each day from 8:30 to 4:30.

The Woman's Club of Ashton Heights will elect officers at a meeting tomorrow night at 8 o'clock.

Eagles' Gathering Opens Tomorrow

State Aerie to Convene in Alexandria; Banquet Will Be Held.

The annual convention of the State Aerie, Fraternal Order of Eagles, will be held tomorrow and Wednesday in Alexandria, when approximately 200 are expected to attend. Sessions will be held in the Virginia Public Service Auditorium, called to order by H. P. Thomas, and with invocation by the Rev. Pierce E. Ellis, pastor of the First Baptist Church.

The address of welcome will be by Mayor Edmund F. Ticer, and the response by Edward Bigelow, deputy grand president of the Grand Aerie. The gavel will then be turned over to State President Fred D. Jordan, of Norfolk.

At 8 o'clock tomorrow night a banquet will be served in the Hotel Belvoir, when Past President Thomas Chauncey will be the toastmaster and the address of welcome will be Judge William P. Woolls.

CONFERENCE OPENS ON ECONOMY TODAY

Continued from Page 1.

not be extended despite the broad variance in the House and Senate bills.

Belief was current that the House conferees would accept virtually all of the Senate's economies, estimated as high as $155,000,000, in lieu of their own $42,000,000 measure.

Five of the eight conferees have previously placed themselves on record for the furlough—Senator Smoot (Republican), Utah; Senator Broussard (Democrat), Louisiana; Representative Wood (Republican), Indiana; Representative Douglas (Democrat), Arizona, and Senator Jones, who voted for pay cuts, but subsequently announced he would stand by the chamber's decision.

Three Favor Reduction.

Besides Representative McDuffie, Senator Bratton (Democrat), New Mexico, and Senator Hale (Republican), Maine, have previously voted for pay cuts.

The furlough plan as approved by the Senate would force Federal employes to take a 30-day payless vacation, not to exceed five days at a time without their own consent. Where furloughs could not be applied, an 8.3 per cent salary cut would be levied. Army, Navy, Coast Guard and Marine Corps enlisted personnel, Washington police and firemen, and employes drawing less than $1,200 would be exempted under the plan.

Alternative pay-cut proposals before the conferees include the Senate economy committee's plan for 10 per cent salary slashes on wages over $1,000 and the House plan of 11 per cent cuts with $2,500 exemption.

MEN'S WEAR WEST SINCE 1905
Dobbs Straw Hats
Sidney West Inc.
14th & G Sts.
EUGENE C. GOTT, President.

L. L. PERKINS
WILL BOND YOU.
United States Fidelity & Guaranty Co.
Phone National 0913. Southern Bldg.

KEEP THE ACID OUT Of your blood and let Nature do the rest. CAPON MINERAL WATER helps Nature combat Arthritis, Neuritis, Rheumatism, Bright's Disease, Stomach Trouble, Kidney and Bladder Trouble and High Blood Pressure. No taste, no odor, not a physic. Call Met. 1056 for free sample or write
CAPON MINERAL WATER
306 Dist. Natl. Bank Bldg.

SCHOOLS AND COLLEGES.

EMERSON INSTITUTE
(Accredited)
SUMMER SCHOOL
HIGH SCHOOL SUBJECTS
Morning School—Late Afternoon School
BEGINS JUNE 15
1738-40 P St. Dec. 0531 (Br. 20)

Washington College of Law
June 20 to July 30, 1932
SUMMER SCHOOL SESSIONS
7:40 to 8:30 A. M. 5:10 to 7:00 P. M.
Classes in Elementary Law, Evidence, Equity, Criminal Procedure, Equity Pleading, Common Law Pleading, Sales Bailments, Insurance, Personal Property and other subjects as registration warrants.
2000 G St. N.W. Met. 4585

National University Law School
Summer Terms Begins
June 15, 1932, at 6:30 p. m.
Standard 3-year course leading to degrees of LL. B., B. C. L. and J. D.
Graduate courses leading to degrees of LL. M., M. P. L., S. J. D. and D. C. L.
All classes held at hours convenient for employed students.
School of Economics and Government
Degree courses of collegiate grade offered in Political Science, Government, Economics, Psychology, History, Finance, Business and Languages.
Address Secretary,
National 6617, 818 13th st. nw.

A COLLEGIATE INSTITUTION for BUSINESS TRAINING
SUMMER SESSION CLASSES
Beginning on
JUNE 20th and JULY 5th
SPECIAL COURSES FOR
College Graduates
Commercial Teachers
High School Graduates
with and without previous commercial training
Day and Evening Sessions
STRAYER COLLEGE
719 13TH ST.-NATIONAL 1748
WASHINGTON, D.C.
CATALOG UPON REQUEST

THE ARLINGTON HOTEL ROOF
Vermont Between K and L
TOMORROW NIGHT
is celebrity night, with stars of the stage and theater present. Come and enjoy yourself and dance to
BERT MILAN and His Orchestra
Playing Music You'll Love
Dinner $1.50 from 7-9
Supper Dancing, 9-12:30, Convert, $1.
Your party removed to the ballroom in case of inclement weather.
Special Arrangements for Parties and Banquets. Phone National 6850.

It Stops the Pain
ALLEN'S FOOT-EASE
Don't suffer a minute from painful feet. Allen's Foot-Ease, the Antiseptic Powder, shaken into the shoes, makes tight or new shoes feel easy, gives quick relief to hot, tired, aching, perspiring feet. Takes the sting out of corns and bunions. 2 Sizes now sold. For Free sample address Allen's Foot-Ease, Le Roy, N. Y.
Allen's Foot-Ease

FAMOUS SEER
THE MAN WHO KNOWS
This strange man sees the way and tells it all. Just what your life has been, just what it will be. Tells you when and whom you will marry, whether husband, wife or sweetheart is true or false. Tells as to changes, travels, lost or absent friends, divorce, wills, deeds; whether it is best to buy or sell. He tells the good and the bad. A visit will convince you of his wonderful power. Something tells you this is the man. You feel the impulse to call. Do not delay.
Copyright, Apr., 1931.
TWO ENTRANCES, 606 12TH ST. NW., 1203 F ST. NW., 2D FLOOR.
HOURS, 10 A. M. to 7 P. M.

First Mortgages YIELDING 6%
Secured on properties in the Nation's Capital. Denominations as low as $100. On monthly payments.
Real Estate Mortgage and Guaranty Corp.
1610 K St. Nat. 1403

RUSH PRINTING
EXPERT SERVICE
HIGH GRADE—NOT HIGH PRICED
BYRON S. ADAMS
"I Never Disappoint"

EQUITABLE
Co-Operative Building Association
Organized 1879
52D YEAR COMPLETED
Think of the Future
By Saving Now
Join the Equitable and save systematically. Our plan will meet with your approval.
Subscriptions for the 103rd Issue of Stock Being Received
EQUITABLE BUILDING
915 F Street N.W.
JOHN JOY EDSON, President
WALTER S. PRATT, Jr., Secretary

Real Estate Loans
(D. C. Property Only)
6%
No Commission Charged
You can take twelve years to pay off your loan without the expense of renewal. $1.000 for $10 per month, including interest and principal. Large or small loans at proportionate rates.
PERPETUAL BUILDING ASSOCIATION
Established 1881.
LARGEST IN WASHINGTON.
Assets Over $27,000,000
Cor. 11th and E N.W.
JAMES BERRY, President.
EDWARD C. BALTZ, Secretary.

Springtime Thoughts On Land

This is the season of the out-of-doors. It is the time of increased activity concerning real estate. Quite properly many people are thinking of homes in the suburbs and activity has increased among the many reputable real estate dealers in our city.

Likewise activity has increased among the questionable real estate promoters.

BEWARE of the land schemers who notify you by telephone or otherwise that you have WON a lot; or that you have been awarded a piece of land "Absolutely free." This is usually a sales trick to make people think they are getting something for nothing and thereby getting such persons to buy property.

And another timely WARNING is directed against those lot promoters who urge you to buy their subdivision as an investment; and, by actual or implied promise, make you think that they will resell for you in just a few months, paying a big profit. This particularly applies to those using the new method of selling by which you are invited to a picnic, are given a lunch and hear a lecture on "psychology" and "how to get rich."

Persons contemplating land as an investment should always remember

Before You Invest — Investigate

The appearance of this advertisement in these columns is evidence that this newspaper supports and cooperates with the Better Business Bureau for your protection.

The Better Business Bureau of Washington, D. C.
337 Evening Star Building
NAtional 8164

The Washington Post.

THE WASHINGTON POST CO.
Washington, D. C.
EDWARD B. McLEAN,
President and Publisher.

MEMBER OF THE ASSOCIATED PRESS.

The Washington Post is a member of the Associated Press, receiving the complete service of the world's greatest news-gathering organization.

The Associated Press is exclusively entitled to the use for republication of all news dispatches credited to it or not otherwise credited in this paper, and also the local news published herein.

TERMS OF SUBSCRIPTION.

Delivered by Carrier in Washington.

Daily, Sunday included, one year	$8.40
Daily, Sunday excepted, one year	6.00
Sunday only, one year	2.40
Daily, Sunday included, one month	.70
Daily, Sunday excepted, one month	.50
Sunday only, one month (with four Sundays)	.20
Sunday only, one month (with five Sundays)	.25

BY MAIL, PAYABLE IN ADVANCE.

Maryland and Virginia.

Daily and Sunday		Sunday Only		Daily Only	
One year	$10.00	One year	$4.00	One year	$7.00
Six months	5.00	Six months	2.00	Six months	3.50
One month	.85	One month	.40	One month	.60

ALL OTHER STATES.
(Mexico and Canada, Incl.)

Daily and Sunday		Sunday Only		Daily Only	
One year	$12.00	One year	$5.00	One year	$8.00
Six months	6.00	Six months	2.50	Six months	4.00
One month	1.00	One month	.50	One month	.75

All Subscriptions by Mail Payable in Advance.

New subscriptions for The Post or renewals will not be accepted unless payment accompanies the order. Remittance should be made by draft, checks, postoffice orders, registered letters or express orders, payable to The Washington Post.

Entered at the Postoffice, Washington, D. C., as second-class mail matter

National Advertising Representative—PAUL BLOCK and Associates, Park-Lexington Building, New York; Palmolive Building, Chicago; Little Building, Boston; General Motors Building, Detroit; Guarantee Trust Building, Philadelphia; Russ Building, San Francisco; 256 South Hill St., Los Angeles.

Monday, June 13, 1932.

CONVENTION TIME.

Allowing liberally for stubborn controversies in the Democratic national convention, it seems probable that within four weeks the voters will have before them the choice of Herbert Hoover or his rival as master-pilot of the American ship of state.

The nomination of Mr. Hoover on a stalwart Republican platform, with Charles Curtis as his running mate, is expected this week. Beginning June 27 the Democratic convention will undertake the much more difficult task of choosing a candidate and shaping a platform calculated to make such an appeal to the people as to induce them to turn the Government over to the Democratic party.

On the eve of the two conventions the chief subject of discussion is the liquor problem. Ingenious reasons are advanced to prove that the two parties are in such a dilemma that any stand they may take on prohibition may prove disastrous. The Republican party is pictured as torn by factions, each striving to commit the party to an extremist position, and predictions are freely made that Mr. Hoover's victory or defeat will hang upon the wording of the plank dealing with the liquor problem.

The choice of a Democratic candidate is believed in many quarters to depend upon the party's attitude on prohibition. The tendency of the party seems to be in favor of a demand for outright repeal of the eighteenth amendment.

Bearing in mind the history of other national controversies and recognizing the fact that the people have not made up their minds as to a substitute for the present fundamental law, it seems probable that the majorities in both conventions will adopt a middle-of-the-road position on this problem. Extremists may push and pull, but great political parties usually cling to the rule that "moderation is best." Only when popular opinion has unmistakably centered upon a substitute for existing conditions is a great party daring enough to cast off the past.

Unless extremist wet influence should dominate the Democratic convention the country may discover within another month that the "burning issue" is not prohibition, but something else. The outcome in November may depend upon personalities, or upon the country's opinion concerning the best method of dealing with economic difficulties, or upon its attitude toward some world emergency that may arise.

The fact that so much attention is devoted to the prohibition question can be construed as an indication that the United States is not suffering as much as it pretends to suffer from the depression. If it were really facing the terrors of bankruptcy, starvation and revolution it would hardly have time to discuss liquor prohibition. The citizens of San Francisco, after their stupefaction following the disaster of 1906, actually took pride in the unprecedented vastness and completeness of the catastrophe. They would not admit that the world had ever seen such magnificent ruins. So the American people, or most of them, now seem to be pleased to exaggerate the depression. No other depression, anywhere in the world, is regarded as its equal.

After a thorough soaking in the pool of pessimism, it may be that the people by next November will conclude that it is time to quit bragging about the depression. They may even turn aside from squabbling over prohibition and make a decision based upon solid considerations of national welfare. They have never yet failed to make a wise decision.

EVADING THE TARIFF ISSUE.

While the Republicans struggle with the prohibition issue preparatory for the national convention this week, Democrats are busy trying to frame a tariff plank that will be broad enough for all candidates of the party to stand on. The tariff plank will probably be the most difficult issue the Democratic convention has to deal with. Already conferences are being held on Capitol Hill to iron out the discrepancies between high-tariff and low-tariff Democrats.

The only definite and unequivocal policy of the Democratic party on this issue is to criticize the Republican tariff. Every Democrat, regardless of how diligently he works for protective duties favoring his home State, can join in denouncing the "iniquitous Republican tariff policy" and in deprecating the loss of foreign trade. It is only when the party attempts to come to an agreement on what the Democratic attitude toward protection should be that it runs into difficulties.

When the Democrats organized the House of Representatives last December they sidestepped the tariff issue. Their outcry against the Smoot-Hawley act simmered down to a weak suggestion that President Hoover call an international conference on tariff reduction. In this way they avoided all possibility of antagonizing any industry that is dependent upon protection for its existence, and sought to throw the full responsibility for tearing down the tariff structure upon President Hoover. Democratic leaders regard their measure as a clever political stunt. In fact, Senator Harrison thinks so much of this strategy that he proposes its adoption by the national convention. Indications are that the Democrats will once more sidestep the tariff issue by adopting a fanciful formula that sounds good but means nothing when translated into practical action.

Another powerful argument is being brought forth in support of the Harrison plank. Senator Barkley and Senator Walsh, of Montana, who are Gov. Roosevelt's candidates for temporary and permanent chairman at the Chicago gathering, are both "guilty" of voting for tariff duties in the revenue act. Senator Harrison's formula is so broad and so meaningless that they can swallow it without hesitation.

This does not mean, of course, that the tariff issue will not be sharply drawn between the two parties. The Republicans will indorse the platform of adequate protection for American agriculture, industry and labor, while the Democrats will probably advocate lower duties to be arrived at by some fanciful and harmless process. The difference between the two planks will be that one is definite and practical and the other will be evasive, impractical and international in its appeal. If the election should turn upon the tariff records and policies of the two parties, there would hardly be need of registering the ballots in November.

IDLE TIME UTILIZED.

A middle-aged man was carried into a hospital with a broken leg. Several days later some friends called to see him. They were impressed by the happy smile on his countenance. "Why, what's the meaning of this?" they said. The answer was: "For thirty-five years I have been trying to find time to read 'Robinson Crusoe,' and at last I've found it."

The anecdote illustrates a fact of the current economic disorder of the world. Thousands of men are out of profitable work, but not all of the number are out of useful employment. People are taking advantage of the opportunity to do things which the busier conditions of more prosperous times denied them. Matthew S. Dudgeon, of the Milwaukee public library, gives this testimony: "Seldom have industrious, ambitious and intelligent men and women had so much leisure. Never have the unemployed been calling upon the library in such numbers, so persistently, and with such definite aims and for such serious purposes."

It is reported that approximately 8,166,000 more books were read during 1931 than in 1930 in 36 cities listed by the American Library Association. Some of these volumes undoubtedly were of a sort to do their readers little permanent good—they were read merely for entertainment. But books of real worth have been in quite as great demand as frothy fiction. Works of history, science, art, poetry, drama—so-called serious literature—are wanted. People are reading purposefully as they never have read before.

There is a gain in the circumstances. In the first place, wise reading occupies time which otherwise might be wasted or sadly misspent. Again, there is a cultural value in any honest book—the reader's life is enriched by his experience with it. Finally, there is the social value of a good habit pleasantly formed—a habit which may persist long after the occasion which brought it into existence has passed.

The libraries are meeting the emergency enthusiastically. That it furnishes a problem can not be denied. Librarians are being taxed in terms of labor, longer hours and increased responsibility. In many cases, budgets do not permit staff expansion. The public should bear this in mind.

WIDENING THE BREACH.

Efforts of Gov. Roosevelt and his supporters to sidetrack Jouett Shouse as permanent chairman of the Democratic national convention have developed into a deep-seated party row. Charges of bad faith against the chief contender for the presidential nomination by the executive chairman of the Democratic national committee do not presage a harmonious gathering at Chicago nor a united campaign afterward. In fact, the fight between Gov. Roosevelt and Mr. Shouse widens the rift between the two dominant factions within the Democratic party until it begins to look like a gaping chasm.

A large measure of bitterness is added to the controversy because of Gov. Roosevelt's repudiation of the supposed agreement under which the committee on arrangements was to recommend Senator Barkley as temporary chairman and Mr. Shouse as permanent chairman. That compromise seemed to take the edge off the feud between Al Smith and Gov. Roosevelt. But now that it has been upset, the feud breaks out again with double fury. Regardless of what the agreement may have been, the Shouse-Raskob-Smith faction feels that it has been double-crossed, and will go to the convention in a fighting mood.

Prospects are that every action of the convention will be a subject of controversy, and that the flames of rivalry will reach their accustomed Democratic intensity. Apparently the Roosevelt forces have sufficient strength to enforce their demands, but they may do so at a dangerous loss of party solidarity. Gov. Roosevelt is undoubtedly the favorite candidate with Democratic voters in most of the States, and since no other candidate has emerged as a formidable challenger, it is a logical assumption that he will be nominated. But if the convention should develop into an acrimonious row on organization matters as well as candidates, its nominee, whether Gov. Roosevelt or some one else, will start the campaign under a heavy handicap.

The Smith-Roosevelt feud is not the only controversy that will bedevil the Democrats at Chicago. Gov. Roosevelt is embarrassed by his choice of a high-tariff Democrat as keynote speaker. The reaction against Senator Barkley was so widespread that he was asked to withdraw. But apparently the Roosevelt forces have decided to bridge over the inconsistency of having a senator who voted for the duties of oil and coal denounce the wicked Republican tariff. At any rate, they have selected another high-tariff Democrat, Senator Thomas J. Walsh, of Montana, as their candidate for permanent chairman. Apparently the Harrison-Hull anti-tariff team will have to fall into the role of the still, small voice at the Chicago gathering.

Vigorous oratory may be expected to cover up the actual records of tariff-voting antiprotectionists, but something more than fluency will be needed to patch up the breach between the Smith and Roosevelt factions of the party. There are strong indications that the ticket to be named at Chicago will once more represent only a fraction of the Democratic party.

If the United States were a truly democratic country the entire 120 millions of us would be sitting on Capitol Hill voting ourselves nice salaries, junkets, free postage and fat pork.

A Hindu philosopher has been added to the attractions of Broadway. He is known to his intimates as Baba. Presumably the other part of his name is Black Sheep.

Crime movies are said to cause crime. They would if some of us obeyed the impulse to strangle a lot of directors and producers.

The socialist government of Chile has decided to fix prices, which is a sign that something will soon fix the government.

A scientist figures that noise costs the United States $500,000,000 a year. It certainly should cost more than that.

NO SOVIET FOR CHILE

From the Atlanta Constitution.

The intention to socialize both internal wealth and foreign investments expressed by the junta government now in charge of the affairs of Chile seems to be weakening already before opposition which has arisen in every section of the nation. A general strike is threatened in the capital and other principal cities and the southern part of the country has arisen in armed protest.

Instead of a serious threat of a Soviet government in Chile which might spread to other Latin American countries, it is probable that the present disturbance is merely another of the periodic South American disturbances, with the socialistic propaganda thrown in in order that the new administration may take over the immensely valuable Cosach nitrate mines, already partly owned by the government, and thus have a rich source of revenue.

Chile is in a far different position from Russia when it comes to the support of a communistic form of government. Russia with its great wheat plains, its cotton fields, mines and oil wells, is well able to live within itself. With Chile the situation is easily different. Comprising only a long narrow strip of land stretching for approximately 2,000 miles along the Pacific Ocean, it is hedged in on one side by the almost impassable Andes and on the other by a forbidding coast line with but few good ports.

While its products are of great latent wealth they are so few in variety as to make the country largely dependent upon exchange of commodities with other nations for the existence of its people along modern lines of living.

Its economic solidarity is based almost entirely upon the export of nitrates and copper, while its imports are largely necessities and luxuries it cannot itself produce.

Thus dependent upon the purchase by other nations of her limited variety of products, it is not likely that Chile will close the door of those markets by a wholesale attempt at confiscation of the huge outside investments which have gone into the development of her industries during the past quarter of a century.

The Cosach mines, in which a controlling interest is owned by the Guggenheims, who have poured into them more than 375,000,000 good American dollars, have long been a source of friction among the Chileans, with the radical element denouncing foreign domination of the nation's most valuable property.

It is the hope that this resentment can be crystallized that is leading the new junta government to attempt the huge theft of outside investment which the taking over of the mines would constitute.

The remaining $650,000,000 of American investments in Chile are in little danger—and it is not probable that anything will come of the effort to take over the Cosach properties—so the present situation, serious though the communistic talk may have been, will in all likelihood eventuate as just another of the tempests in a teapot to which the Latin Americans are so accustomed.

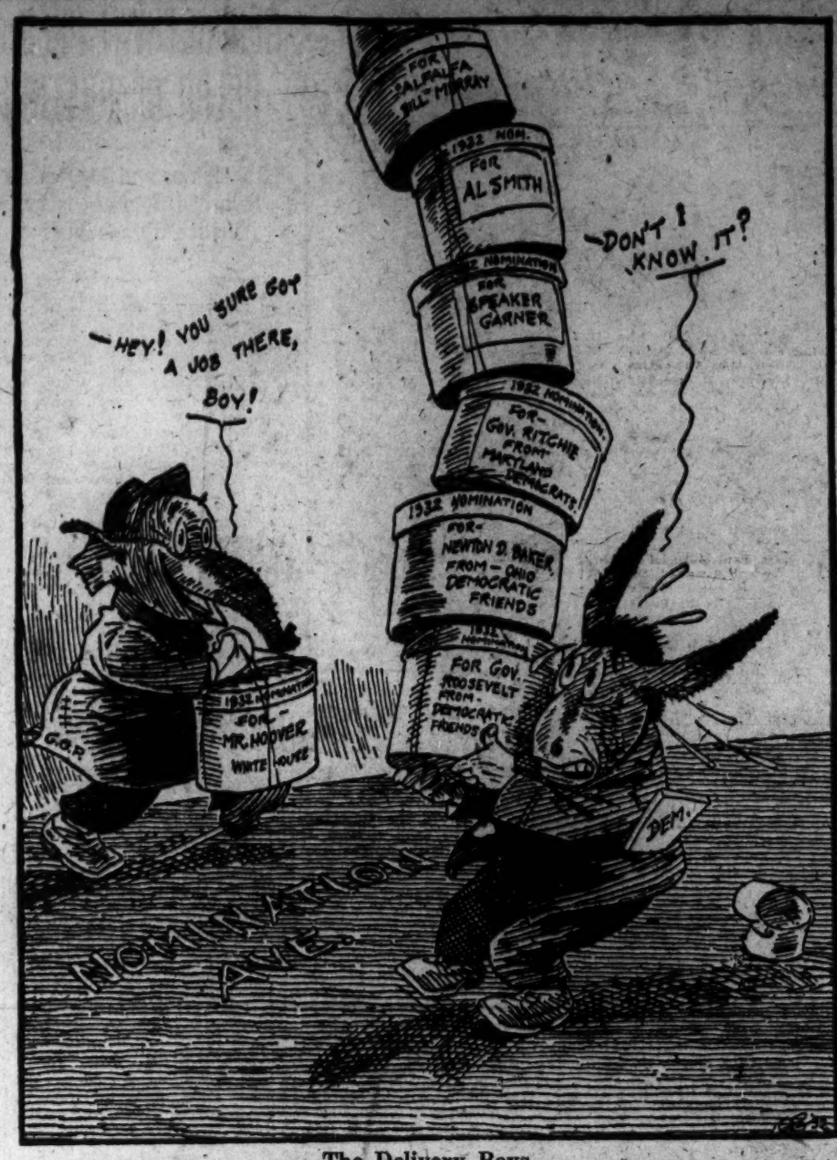
—HEY! YOU SURE GOT A JOB THERE, BOY!
—DON'T I KNOW IT?
FOR ALFALFA BILL MURRAY
1932 NOM. FOR AL SMITH
FOR SPEAKER GARNER
1932 NOMINATION FOR GOV. RITCHIE FROM MARYLAND DEMOCRATS
1932 NOMINATION FOR NEWTON D. BAKER, FROM OHIO DEMOCRATIC FRIENDS
1932 NOMINATION FOR MR. HOOVER WHITE HOUSE
FOR GOV. ROOSEVELT FROM DEMOCRATIC FRIENDS
NOMINATION AYE.
G.O.P.
DEM.

The Delivery Boys. —Rochester Times-Union.

POST HASTE.

The resubmission fence between wet and dry territory at Chicago is thickly bestridden by delegates half way over, as it will be again two weeks hence.

If the two party platforms were reduced to "We want to stay in" and "We want to get in" they would probably be just as influential with the electorate.

But think of the Democratic candidate being decided first by the fate of Mr. Shouse!

As opposed to the submerged Standard Oil and General Motors, Ford still declines to adopt even any amphibious attachments.

An old-fashioned poet said: "Words are women, deeds are men," but he hadn't heard of the last three attempts to fly the Atlantic.

Some folks must still be eating. One grocery chain continues to sell 440,000 tons of food a month.

After countering the red-hots of the Irish president, Prime Minister MacDonald found an exchange of bon mots in Paris a pleasant Sunday diversion.

If necessary, the conference committee must attach a gyroscopic stabilizer to the budget—no more outside loops.

Patriotic Chileans are ousting foreign Communists. They propose to do their own confiscating.

Devious routes reach the same end. German reactionary militarists doom the republic and international cooperation; Chile does it by resorting to socialism and confiscation.

Depositors have over five billions in the mutual saving banks of New York State alone. Are they, too, waiting for Congress to adjourn?

That Congress finds economy measures even harder to pass than tax bills is not surprising to Howard Brubaker, who finds that, like so many other persons of advancing years, Uncle Sam has trouble keeping down the waste-line.

The hard job during the next few days will be to restrain the executive and congressional mind from wandering to the shores of Lake Michigan.

PAUL HUDSON.

JUST FOLKS

By EDGAR A. GUEST.

HOUSE FOR RENT.

For rent, a house among the trees,
Designed a family to please.
Of course, fine tenants are desired,
But references are not required.
If occupants are circumspect,
To babies we shall not object.

The place is up to date and new
And it commands a lovely view.
Some berry bushes closely by
Will come to fruitage in July.
A public bath not far away
Is filled with water every day.

Tenants may come and go at will
And from the garden eat their fill.
Nearby, a lovely park and large
Is theirs to use; no extra charge.
This summer home is well endowed,
Restricted thus: "No cats allowed!"

A house for rent! The cost is small—
No money will be asked at all.
It was designed by clever men
To shelter John and Jennie Wrenn.
And may be had all summer long
For an occasional bit of song.

(Copyright, 1932.)

If the Hat Is Passed for the Needy, Let Nothing Stick to the Hat.

By ROBERT QUILLEN

SOME years ago America quit trying to feed the starving millions in China. Too much of the money contributed by charity went into the pockets of grafting officials.

Something of that kind is happening in America.

The ordinary citizen, though cruelly burdened by taxation, is willing to contribute his rightful share for the support of disabled veterans.

But he isn't willing to suffer in order to provide generous pensions for unharmed men who earn more money than he does.

It is true that thousands of veterans—mere buck privates during the war and common men without influence now—are unable to obtain the pensions they deserve. And it is true that other thousands with shattered nerves and unbalanced minds are denied hospitalization because the Government hasn't provided enough beds.

But it isn't want of money that causes these men to suffer. Money is taken from taxpayers and appropriated by Congress in prodigal abundance.

They suffer because the money that should be used to care for them is given to the undeserving and the favorites of those in power.

You have heard about the man in the Veterans' Bureau who draws a salary of $9,000 a year and yet is so "disabled" that his coworkers allowed him a pension of $187.50 a month.

But do you know about the 6,935 officers who draw "disability" pay?

They are, for the most part, doctors, lawyers and dentists who did their bit in comfortable offices. And now they get an average of $140 a month—something over eleven million dollars a year for the crowd.

That isn't their only income, however. Every department of the Government employs scores of them, at salaries ranging from $3,300 to $7,000 a year.

If they are sound enough to hold jobs of that kind, why do they deserve pensions that range from $106.25 to $262.50 a month?

A mere private who lost both eyes and both legs in the Argonne can get only $100 a month.

Do you wonder at the taxpayer's resentment?

If a citizen breaks the law, he is made to pay a fine. That is just punishment.

But why punish him in the same manner to provide easy money for swivel-chair heroes?

(Copyright, 1932.)

PRO AND CON

Press Comment Upon Acts and Actors in the Great American Show, "Politics."

Pork Not Wanted.

Topeka Capital.

An unheard-of incident of the reception of the Garner pork barrel is that town after town reports that the postoffice he offers it is not needed. These rejections come from mayors, postmasters and newspapers. One of the latest is from Emporia, which is among the favored communities, but the Gazette says the present postoffice is "entirely adequate for the town's needs." Other Kansas towns that repudiate the Garner political bribe are Fort Scott, Oswego, Kansas City, Baxter Springs, Ottawa and others. Rejections have come from States as far East as Michigan. We have not heard of any State further East refusing a handout. However, it might be well to keep on record the patriotic admissions from these cities that they don't need new postoffices for future use.

No Longer Interested.

Minneapolis Journal.

Gov. Murray, having given up hope of a nomination at Chicago, has refused to arrange transportation across Oklahoma for bonus seekers on their way to Washington.

Cut Called For.

Houston Post.

It is to be noted that in all the talk in Washington about economy, little is being said about curtailing the abuses of the franking privilege. Representatives and senators are willing to make cuts in expenditures at many points, but they seem reluctant to contract the privilege of sending mail through the postoffice free of charge.

Garner Nonsense.

Chicago Tribune.

The scheme of the Garner postoffices would discredit the common sense of children playing Santa Claus. Men who will consider placing $50,000 Federal buildings in 8500 villages either intend to ruin the country or they are soft in the head.

Goes Unmourned.

Cincinnati Enquirer.

Little gloom will be spread round and about the country by the defeat of Senator Smith W. Brookhart in the Iowa primary. It took a long time for the Republican voters of the State to catch on to the fact that Brookhart was anything but a Republican. Nominally of that party, he consistently hacked away at its policies at Washington and opposed its national administration. This might have been excused in part if he had had anything to offer in substitute, but his stock in trade was a stupid outcry against "big business and Wall street" and for farm schemes which now his own constituents have repudiated.

"At Our Expense."

Sleepy Eye (Minn.) Herald-Dispatch.

We still maintain that the franking privilege should be denied senators and representatives for a period beginning six months previous to a primary and ending after the November election. Why should a senator or representative send out campaign literature at Government expense? His opponents pay their expenses out of their own pockets, but the taxpayers contribute heavily, by way of the postal deficit, to reelect the incumbents. Congress was not supposed to be a self-perpetuating body.

LETTERS TO THE EDITOR.

Depression Teaches Capital and Labor Lesson of Tolerance and Understanding, Declares Alden Ward.

To the Editor of The Post—Sir: While the nations still are struggling with world-wide economic disorder, the philosopher who affirms a social profit from the depression will doubtless be rated a prophet crying in a wilderness. In the chorus of pessimism and complaint, the occasional voice of hope and good cheer is apt to be ignored. But it is natural that far-visioned individuals should appear even at the darkest times to declare, however feebly, the constructive doctrine of human gain over human loss.

Norman F. Titus, of Hoboken, N. J., recently addressing the Baltimore Propeller Club, was moved to say: "Economically we may return to the old status, but socially—never." Big business and industry have learned the value of the human element—have learned that it pays dividends in dollars and cents to treat workmen as human beings and not as machines."

These sentiments, I think, are to be commended to Americans of every class. The aim of most business and labor organizations and of sociologists and economists in general has been the creation of the sympathy and understanding, the sense of mutual interest and fair play, implied in the relation summarized by Mr. Titus in his address.

It will be no small victory if out of the present stress and suffering there evolves a new conception of industrial and business cooperation. Tolerance and understanding, forbearance and good will between capital and labor are so necessary in the twentieth century that even the sacrifices of the depression are not too great a price to pay for them.

ALDEN WARD.

Spokesman of Loyal Legion Dames Protests Against Display of Confederate Flag.

To the Editor of The Post—Sir: Seeing in the press plans for a meeting and parade of the United Confederate Veterans on June 25 when the Confederate flags will be carried in this parade, I wish on the part of the Dames of the Loyal Legion of the United States to protest, and suggest that as these men who served in the Confederate Army are citizens of the United States now constantly announcing their loyalty to the Government of the United States they demonstrate it by doing away with the Confederate flags and march under the Stars and Stripes.

We today are passing laws condemning, as we should, those who have advocated the overthrow of our Government. Why make an exception of our own citizens who took part in such an effort by force of arms? Time does not change facts. The flag of the United States should be the only flag of all loyal citizens.

MARY LOGAN TUCKER,
Honorary President for Life, U. S. Dames of the Loyal Legion.

Duty of Caring for Needy Veterans Rests Primarily Upon the States.

To the Editor of The Post—Sir: In the immediate task of supplying food and housing for the World War bonus crusaders we should not lose sight of the question as to where the responsibility for their welfare lies.

In the broad, popular way of speaking the Federal Government owes the World War soldiers an inestimable debt of gratitude for the manner in which, up to their last ounce of effort, they responded to patriotism's call.

There has been tangible recognition of the debt by the Federal Government, acting in accordance with the special requirements of judicious administration and the economic outlook. But in the States of the Union, by virtue of their constitutional relationship to the Federal scheme, the responsibility gets nearer home.

According to the original intent of our political system, it would be proper for the States in time of peace to bear the whole burden of caring for that portion of their veteran citizenship which is helplessly warworn, crippled, and in want.

It would be proper because, for the best development of popular government, local self-help and local self-government should go hand in hand.

It would be proper from what we will call the viewpoint of pride and self-respect, because had the German world putsch succeeded, State lines would have been wiped out.

Indeed, while our whole people have reason to exalt the youthful heroes of the World War, our great cities, our seacoast centers of population, should be doubly grateful. In view of what might have happened with triumphant Germany free to continue her march of conquest and loot, by sea as well as by land, the localities in question would hardly be exceeding their debt of gratitude if they took over the entire cost of making life more easy for all of the helpless and jobless World War veterans.

The point is that giving direct aid to an ailing citizenship is not properly a function of the Federal Government. In an emergency it should be generous in the economic furtherance of rehabilitation. But the United States will not be fully safe for democracy until the work of caring for citizens in distress is recognized as the particular function of States and localities.

That this view is receiving today recognition is indicated by the shipment of supplies from distant localities to the B. E. F. in Washington. The bonus march will not be altogether in vain if it fixes the political idea of local self-help permanently in the minds of public men and the public at large.

THOMAS TAYLOR.

SOCIETY

First Lady Will Go to Tufts College Today to Receive Honorary Degree Of Master of Arts

MRS. HOOVER WILL GO TO Medford, Mass., today to receive an honorary degree of master of arts from Tufts College at commencement exercises.

The degree will be conferred by President John A. Cousens. President Hoover received an honorary degree of doctor of science from the college in 1920.

The Secretary of the Treasury and Mrs. Ogden L. Mills left yesterday for Chicago to attend the convention. Mrs. Mills returned to Washington Friday night from New York, where she had been for several days.

The Assistant Secretary of State and Mrs. James Grafton Rogers will be joined the latter part of this month by their son and daughter, Mr. Ranger Rogers, who is a student at the University of Colorado, at Boulder, and Miss Lorna Rogers, who is at school in Denver.

Mrs. Thomas Day Thacher, wife of the solicitor general, left Washington last week for Watch Hill, R. I., where they have maintained a summer home for many years. The solicitor general plans to spend week-ends at Watch Hill until leaving for his vacation later on.

Miss Mary Thacher, daughter of the solicitor general and Mrs. Thacher, is a member of the senior class at Vassar, graduating this week. Mrs. George L. Storm, elder daughter of the solicitor general, who graduated from Smith College last year, before her marriage in August. Mrs. Storm makes her home in New York. Mr. Thomas Thacher 2d, only son of the solicitor general, is a student at Andover.

Brig. Gen. William Wright Harts, former chief of staff of the American Army in Germany and military aid to President Wilson, was among the passengers arriving yesterday in New York on the French liner De Grasse.

Miss Hammond Is Married To Hugh McLeod Fenwick.

Miss Millicent Hammond, daughter of Mr. Ogden H. Hammond, former Ambassador to Spain, was married Saturday afternoon to Mr. Hugh McLeod Fenwick, son of Mr. Frederick Fenwick, of San Francisco. The wedding took place at the Hammond residence in Bernardsville, N. J., with the Rev. Gill Robb Wilson, an aviation commissioner for New Jersey, officiating. Owing to the recent death of Mrs. Hammond's brother, Arthur McClure, the wedding was confined to the Yamilies and a few friends only. A small reception followed.

Mr. Hammond gave his daughter in marriage. She wore a gown of ivory satin with long fitted sleeves and a heart-shaped neckline. The skirt was draped to form a train. Her tulle veil was held in place by a wreath of tiny orange blossoms. She carried white orchids and gardenias.

Mrs. John Balfour Clark was the bride's only attendant. Mr. Robert L. Stevens, of New York, was best man. Ushers were the Messrs. Ogden H. Hammond, jr., the bride's brother; Archibald Stevens Alexander and Seymour L. Cromwell, all of New York, and Mark Hopkins, of Philadelphia, a brother of Cornelius Vanderbilt Whitney.

The bride attended Foxcroft School and continued her studies in Spain when her father was Ambassador under President Coolidge. She was presented at the Courts of Spain and Great Britain, and made her debut in Spain at the same time as the Infanta. Her mother was drowned in the Lusitania disaster. Mr. Hammond was rescued. She is a niece of Mr. John Hays Hammond. Her sister, Miss Mary Hammond, was married to Count Guerrino Roberti, of Rome, Italy, last August. Mr. McClure Meredith Howland is her stepbrother.

Mr. Fenwick was educated at the Potter School in San Francisco and attended Harvard, where he won his letters in football and polo. He played center on the varsity football team. He learned to fly at the United States Naval Air Station in Pensacola, Fla., and is now a lieutenant in the flying section of the New Jersey National Guard. He also is president of Aviation Utilities of New Jersey and president of Fenwick & Co., insurance brokers, of Newark, N. J. He is a member of the Harvard Club of New York, the Racquet Club of Washington, the Aviation Country Club at Hicksville, Long Island, and is a leading polo player of New Jersey.

This was Mr. Fenwick's second marriage. On October 13, 1928, he married Miss Dorothy Ledyard, daughter of Mr. and Mrs. Lewis Cass Ledyard, jr.

Mr. Fenwick and his bride will take a long wedding trip in one of Mr. Fenwick's airplanes.

Mr. Dwight F. Davis, former Governor General of the Philippines, and his daughters, Miss Alice Davis and Miss Helen Davis, will sail tomorrow from New York aboard the Europa to join Mrs. Davis in Europe.

Of interest to Washington are several members of the group to be presented at the third and fourth courts to be held at Buckingham Palace on Thursday, June 23, and Friday, June 24. At the request of the United States Ambassador to the Court of St. James, Mr. Andrew W. Mellon, Mme. de Fleuriau, wife of the French Ambassador in London, will present ten American women at the third court. Included in this group will be Miss Kathleen Knox, daughter of Mrs. McCook Knox, who made her debut in Washington two seasons ago.

At the fourth court Miss Louise Dewey, of Chicago, daughter of the former Financial Advisor to the Polish Government and Mrs. Charles S. Dewey, will make her curtsey. Mr. Dewey also served as Assistant Secretary of the Treasury. Mrs. James G. Wentz, of Washington, will also be presented at the fourth court.

Many of the Long Island set attended the United Hunts Meet, held Saturday on the estate of Mr. Henry L. Stimson, Secretary of State, and Mr. Thomas F. White, on Long Island.

Among those present were Mr. and Mrs. F. Ambrose Clark, Mr. and Mrs. John Hay Whitney, Mrs. Payne Whitney, Mr. and Mrs. Wright Barclay, Mr. and Mrs. Barklie McK. Henry, Mr. Winston Guest, Miss Anne King Carley, Mr. Algernon Daingerfield, Mr. and Mrs. Cornelius N. C. Ruxton, Mrs. Thomas Hastings, Mr. and Mrs. Martin S. Wattson, Mrs. Edward F. Hutton, Mr. James W. Gerard and Mr. and Mrs. Cornelius Vanderbilt Whitney.

Mrs. Chauncey M. Depew sailed Saturday from New York on the Homeric for Europe, where she will spend the summer months.

Mr. and Mrs. Paul Mayo, of Denver, Colo., who recently visited the latter's parents, the Alien Property Custodian and Mrs. Howard Sutherland in Washington, are now at the Atlantic Beach Club, where they will spend several days before leaving for the West.

Mr. and Mrs. Richard William Dickinson Jewett have returned to Washington after a visit in New York.

Mr. and Mrs. Jewett recently returned from their wedding trip to Palm Beach. Before her marriage, Mrs. Jewett was Miss Alice Groome Constable, of Baltimore.

Miss Faith Ward Becomes Bride of F. J. Libbey.

Miss Faith Ward, daughter of Mrs. Andrew H. Ward, of Milton, Mass., and Mr. Frederick J. Libbey, chief clerk in the Department of Commerce, were married Saturday in the Meeting House of the Society of Friends, in Florida avenue. Carrying out the traditions of the Quakers, the bride wore a simple costume of white net and wore no ornaments or flowers. There were no attendants, and after the bride and bridegroom signed the marriage book they held an informal reception in the Meeting House. They will make their home in Washington.

Mrs. H. M. Lamont, with Mrs. George Vallean and Mrs. H. M. Aml, came to Washington a week ago to make a visit of some time in this city, coming here from their homes in Canada, and they have staying with them as their guests at Wardman Park Hotel, Mr. and Mrs. Schuyler R. Hamilton, of Summerville, S. C.

Miss Hester Laning, of Newport, who returned Saturday from West Point, departed yesterday for a visit at Kansas City and Chicago. She is the daughter of Rear Admiral Harris Laning, president of the War College, and Mrs. Laning.

Mr. James C. Stone, jr., has joined his parents, James C. Stone, chairman of the Federal Farm Board, and Mrs. Stone in their apartment at the Wardman Park Hotel, having completed his studies for the current school year.

Mrs. Jennie Yeager announces the engagement of her daughter, Rose, to Dr. Charles Basseches, of this city.

Dr. and Mrs. J. C. Ballagh, of Overbrook, Philadelphia, visited the Bicentennial Historical Loan Exhibition in the Corcoran Gallery of Art recently. Mrs. Ballagh is a direct descendant of Betty Lewis. Dr. Ballagh has the chair of international law and political science at the University of Pennsylvania, is the author of numerous histories and is best known perhaps for having edited the letters of Richard Henry Lee.

Miss Virginia Harnett, of New York, is visiting friends in this city for a few days, and she is stopping at Wardman Park Hotel.

Mrs. Chester A. Snow, jr., will leave the Capital in about ten days for the West. She will go first to Colorado and will then go to California to spend several weeks before returning to Washington.

Dr. and Mrs. Peyton Hundley, of Rose Hill, Essex County, Va., have announced the engagement of their daughter, Miss Frances Booth Hundley, to Mr. Thomas Newton Frost, of Warrenton, Va.

Senorita Margot Arias And Fiance Are Feted.

Senor Antonio Arias and Senora de Arias were hosts at dinner Saturday night in compliment to their daughter, Senorita Margot Arias, and her fiance, Lieut. Warren Harlan Hoover, U. S. A., son of the director of the Bureau of Investigation of the Department of Justice and Mrs. J. Edgar Hoover.

The wedding will take place Thursday in St. Paul's Church and the guests at dinner Saturday evening were members of the wedding party. Miss Josephine Rice will be maid of honor and the bridesmaids will be Miss Laura Marie Hoover, sister of the bridegroom; Miss Louise Hoehling, Miss Anne Hollowell, Miss Betty Putnam, Miss Carroll Ducey and Miss Barbara Baker.

Mr. Fransi S. Walker will be best man and the ushers will include Lieut. Alexander McCone, Lieut. Albert Watson, Lieut. Fletcher Cole, Lieut. John Waters, Lieut. A. G. Stone, Lieut. E. L. Watson and the two brothers of the bride, Senor Tony Arias and Senor Jose Arias.

Yesterday afternoon Miss Anna Hollowell was hostess at tea in compliment to Senorita Arias and Lieut Hoover.

Miss Esther Bagley Wallace joined her mother, Mrs. F. Bagley Wallace, in her home at 1905 N street, Saturday, coming from Wells College, at Aurora, N. Y. Her sister, Miss Susan Bagley Wallace, will arrive the first of next week from Sarah Lawrence College, at Bronxville, N. Y., where she is a student, and will be with her mother.

Mrs. George Fiske Dudley has arranged, in addition to the Bartfield Players, who are to entertain at the garden party given by Delta Circle of St. Stephen and the Incarnation on Thursday, Maxine Kindleberger and her sister, Pat, will appear in character songs and dances, accompanied by their father, David Kindleberger.

Maxine, a niece of Marjorie Rambeau, was first discovered as a prospective star by Charles Moses, a local theater manager, after seeing her success in the movies. He persuaded her father to place her on the Keith circuit, and she has been a featured player there ever since. Her sister, Pat, though even younger, also is a headliner. Miss Adelaide Flanagan and Miss Mary Apple, the well-known Washington contralto, will appear.

The Zeta Tau Alpha Sorority held a party and dance Saturday night on the private section of the Arlington Hotel roof.

Mrs. Aldis B. Browne, of Wardman Park Hotel, is in Alexander City, Ala., where she has gone to attend the marriage of Miss Kitty Dean, daughter of Mrs. Sallie McMullen Dean, and her grandson, Mr. Braxton Bragg Comer 3d, on June 23. Immediately afterward she will return to her apartment at Wardman for several weeks, before leaving in August for Massachusetts for the remainder of the summer.

Capt. and Mrs. Robert Are Honored at Dinner.

Capt. and Mrs. William Robert, of Washington, attended a dinner given in their honor by Mr. and Mrs. J. Bertram Lippincott, at their home at Bethayres, near Philadelphia, Saturday.

Dr. Charles Nelson Leach, of the Rockefeller Foundation, Vienna, Austria, with Mrs. Leach and their two small daughters, Carolyn and Nancy, are visiting Mrs. Leach's parents, the First Assistant Secretary of the Interior and Mrs. Joseph M. Dixon, in their apartment at the Wardman Park Hotel.

Dr. and Mrs. Leach, who are on leave of absence, will visit in Alabama, California and Montana before returning to Vienna next fall, where Dr. Leach will resume his work in public health.

Mrs. Leach was Miss Florence Dixon, formerly a student at Miss Madeira's School.

Mr. and Mrs. Justin Morrill Chamberlin, of San Francisco, formerly of Washington, announce the engagement of their daughter, Miss Priscilla Alden Chamberlin, to Mr. Joseph Ellis Armstrong, of Nashville. The wedding will take place in September in San Francisco.

Miss Elizabeth Ripley has returned to her home in Jersey City after a brief stay at the Broadmoor.

Today's Happenings

Meeting—Hillcrest Citizens Association, East Washington Heights Baptist Church, 8 p. m.

Meeting—Piney Branch Citizens Association, Hamline M. E. Church, 8 p. m.

Meeting—Alpha Chi Rho Club, Lafayette Hotel, 12:30 p. m.

Concert—U. S. Army Band, Grant Circle, Fifth and Varnum streets northwest, 7:30 p. m.

Luncheon—Alpha Delta Phi, University Club, 12:30 p. m.

Meeting—Brookland Citizens Association, St. Anthony's Hall, Twelfth and Monroe streets northeast, 8 p. m.

Meeting—Stanton Park Citizens Association, Peabody School, Fifth and C streets northeast, 8 p. m.

Meeting—Board of Governors, Episcopal Home, Willard Hotel, 8 p. m.

Dinner—Funeral Benefit Association, Hotel Mayflower, 8 p. m.

Dinner—Public Order Committee, Board of Trade, Raleigh Hotel, 6:30 p. m.

Luncheon—Washington Warehousemen's Association, Hamilton Hotel, 12:30 p. m.

Meeting—Texas Oil Co., Hamilton Hotel, 8 p. m.

Meeting — Alpha Chapter, Beta Gamma Phi, Hamilton Hotel, 8 p. m.

Luncheon—Typothetae of Washington, Raleigh Hotel, 12:30 p. m.

Luncheon—Izaak Walton League, Raleigh Hotel, 12:30 p. m.

Luncheon—Acme Corporation, Raleigh Hotel, 12:30 p. m.

Luncheon—Barber & Ross, Raleigh Hotel, 12:30 p. m.

Luncheon—Merchants & Manufacturers Fuel Oil Section, Raleigh Hotel, 12:30 p. m.

Luncheon—University of Michigan Alumni, University Club, 12:30 p. m.

New York Girl Capital Bride

Gallo Studio

MRS. FREDERIC WILLIAM WILE, Jr., who before her marriage on Saturday was Miss Rita Halle, daughter of Mr. and Mrs. Louis J. Halle, of New York. Mr. Wile is the son of Mr. and Mrs. Frederic William Wile, of Washington.

Rotarians' Conference To Open in Honolulu

Honolulu, June 12 (A.P.).—Sixty delegates from several foreign countries and the United States will open the fourth Pacific Rotary conference here tomorrow to discuss international friendships, disarmament and Rotary influence the world over.

Responses to addresses of welcome will be delivered by George W. Johnson, of Seattle, for Canada; Frank Mayer, of Mexico City, for Mexico, and Lester H. Wessendorf, of Santa Cruz, Calif., for the United States.

Bonus Force Chief to Speak.

Walter W. Waters, of Portland, Oreg., commander in chief of the Bonus Expeditionary Forces, will be the guest of honor and speaker tomorrow at the weekly luncheon of the Women's National Press Club, at the Willard.

Band Concerts

UNITED STATES ARMY BAND.
At Grant Circle, Fifth and Varnum Streets Northwest, tonight at 7:30 o'Clock.

March, "Flag of Freedom" ..... Panella
Overture, "Orpheus" ..... Offenbach
Waltz, "Dream of the Ball" ..... Joyce
Characteristic, "In a Monastery Garden" ..... Ketelbey
Intermezzo, "Pas des Fleurs" from "Naila" ..... Delibes
Lullaby, "The Sleeping Beauty" ..... Tobani
Selection from "High Jinks" ..... Friml
March, "Idora Park" ..... Seitz
"The Star-Spangled Banner."

UNITED STATES NAVY BAND.
East Front of the Capitol, Tonight at 7:30 o'Clock.

March, "Stars and Stripes Forever" ..... Sousa
Overture, "Der Freischuta" ..... Von Weber
Solo for cornet, "My Thuringia" ..... Heim
"Prelude to Lohengrin" ..... Wagner
"Bolero" ..... Ravel
"Victor Herbert's Favorites" ..... Arranged by Sanford
Suite (a) "March of the Sirdar" from "Caucasian Sketches" ..... Ippolitov-Ivanov
(b) "Hungarian Dance" ..... Brahms
Rhapsody, "Espana" ..... Chabrier
Overture, "Spiritual Rivers" ..... Gault
Ballet music from "Faust" ..... Gounod
"Anchors Aweigh."
"The Star-Spangled Banner."

UNITED STATES MARINE BAND.
Marine Barracks, at 8 o'Clock Tonight.

March, "Stars and Stripes Forever." ..... Sousa
Overture, "William Tell" ..... Rossini
Characteristic, "The Baby Parade" ..... Pryor
"Southern Patrol" ..... Voelker
Trio for cornets, "The Three Kings" ..... Smith
Musicians Winfred Kemp, Frederick Wilken and Nicholas Cicchese.
Selection, "Pinafore" ..... Sullivan
Solo for xylophone, "Caprice Viennois" ..... Kreisler
Musician Wilbur D. Kieffer.
Waltz, "The Debutante" ..... Santelmann
"Second Hungarian Rhapsody" ..... Liszt
Marine Hymn. "The Halls of Montezuma"
"The Star-Spangled Banner."

Bride of Saturday

Pach Bros.

MRS. JOHN GORDON RIDSDALE, who before her marriage Saturday in Spring Lake, N. J., was Miss Margaret Ritchie, daughter of Mr. and Mrs. L. Carbery Ritchie, of New York and Spring Lake.

STORAGE FACILITIES

CURTAINS, blankets, draperies and rugs cleaned and stored.

The HOFFMAN COMPANY
ATLANTIC 4000
CLEANERS AND DYERS
Main Office & Plant 1334 Fa. Ave. S.E.
Uptown Office 708 12th St. N.W.

You will be agreeably surprised at how little it costs to set a table with

The "Centennial"

AN authentic pressed glass copy of 18th Century crystal—with a beauty and brilliance hard to match at such a low price.

Goblets, Sherbets, Cordials, Footed Tumblers, etc.—

$6 Dozen!

Visit Washington for the Monster Bicentennial Flag Day Procession—Tomorrow—7:30 P. M.

DULIN & MARTIN
Connecticut Ave. and L

Established in 1875

Why Hinkel Cleans More Rugs and Carpets

BRUSHLESS MACHINE EQUIPMENT

We Specialize in Cleaning Fine ORIENTAL RUGS

—than any other concern in the United States is a query that finds its answer in good work and reliable service. There's a reputation of fifty-seven years' standing back of Hinkel service, and its lived up to, at all times.

Brushless Machine Cleaning—no destructive rubbing. Fireproof steel storage facilities. Lowest charges for 100% satisfactory service.

¶All Rugs shampooed by us are Glue-Sized and Fully Insured, WITHOUT EXTRA CHARGE.

Phone or write, today—Prompt collection and delivery service.

E. P. HINKEL & CO.
Telephones: POt. 1172-73. 600 Rhode Island Ave. N.E. Telephones: POt. 1174-75

STORE your FURS WITH EXPERTS

For 27 years furs have been entrusted to us for safekeeping . . . . . .

RUGS CLEANED AND STORED BY EXPERTS

Fidelity Storage
1410 U ST., N.W.
NORTH 3400

WOODWARD & LOTHROP
10TH 11TH F AND G STREETS

Plan to See
The Flag Day Parade and Pageant

—sponsored by United States and District of Columbia Bicentennial Commission—beginning at 7 P. M. Tuesday, June 14th.

Parade starts from Constitution Avenue and 17th Street, up 15th Street to Pennsylvania Avenue, to Peace Monument, to the Capitol, and across the East Front of the Capitol where it will be reviewed by the President and other distinguished officials and guests.

WOODWARD & LOTHROP
10TH 11TH F AND G STREETS

Well-Dressed Men Now Widely Approve of MESH for Wear Inside and Out

Shirts, $1.65

The sportsman . . . the man at business . . . all are wearing white mesh shirts for cooler appearance. Collar-attached style.

Neckties, $1

No need to worry about how your tie looks if you wear one of these Mash-T-ies. Blue, white, green, and tan.

Braces, $1

Lastex mesh braces will perform faithfully for a long time . . . and at the same time be delightfully light, cool, and comfortable. Lastex Mesh Garters, 50c.

Socks, 50c

These are the lisle mesh socks you will want to wear the Summer long. They are cool, lightweight, and serviceable. White, blue, French tan, canary, and green.

Sweaters, $3

Lightweight sweaters—the popular pull-over, sleeveless style—in a cool mesh weave. Blue, canary, tan, and light green.

Undershirts, 75c

Cotton-and-linen mixed mesh undershirts insure cool comfort on hot Summer days. White only.

Cotton-and-Linen Mixed Mesh Union Suits, $1.50

THE MEN'S STORE, SECOND FLOOR

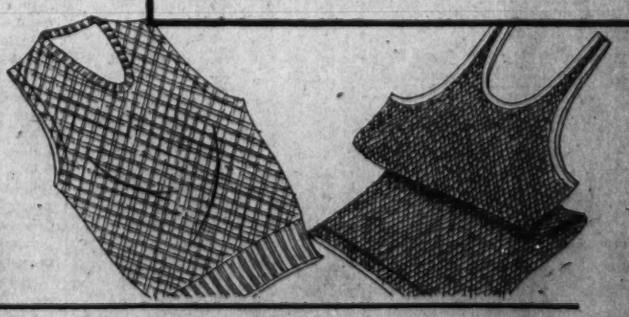

Films left before 10:30 A. M. to be Developed and Printed will be ready after 4:30 P. M. the same day. We make enlargements from your negatives.

KODAKS, FOURTH FLOOR

Have us inspect your radio set and test your tubes so that it will be in perfect condition to receive the Convention returns. Phone (DIstrict 5300) and we will call.

RADIO GALLERIES, FOURTH FLOOR

WOODWARD & LOTHROP
10TH 11TH F AND G STREETS

ORD PRESTON
President

Everything Must Be in Order

before you leave town for your vacation. You insist on it. Would your family find "everything in order" if you had to leave your interests in other hands forever?

A definite, business-like estate plan is easily arrived at with the help of our Trust Department. Arrange for yours now — it can be altered whenever changes seem desirable.

Union Trust Company
OF THE DISTRICT OF COLUMBIA

SOUTHWEST CORNER FIFTEENTH AND H STREETS NORTHWEST

WESTINGHOUSE
Elec. Fans!
8-inch oscillating A. C., $11.50
C. A. MUDDIMAN & CO.
911 G St. Nat'l 0140-2622

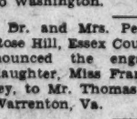

—Knowing only one business is the secret of our success.

Why long for clean Rugs?

Let's have them.

Call Mr. Pyle for cleaning and storing your rugs.

NAtional 3257-3291-2036

Sanitary Carpet & Rug Cleaning Co.
106 Indiana Ave.

Members of the Rug Cleaners Institute of America

Est. 40 Years 1892
POTTHAST
The true Antiques of Tomorrow

CLEARANCE SALE
33 1-3 TO 50% REDUCTIONS
On all our own handmade Dining, Living and Bed Room Furniture before closing for the summer.
1741-43 Connecticut Ave.

SERIES OF FREE LECTURES
BY
SWAMI AKHILANANDA
An Authorized Representative of Ramakrishna Order of India
At 1710 N Street N.W.

This movement in America was founded at the time of the Parliament of Religions at Chicago in 1893 by SWAMI VIVEKANANDA.

Monday, June 13th, 8:00 P. M.
KEEPING MENTALLY FIT
Tuesday, June 14th, 8:00 P. M.
THE INFLUENCE OF DIFFICULTIES
Wednesday, June 15th, 8:00 P. M.
SECURITY AND ADAPTATION
Thursday, June 16th, 8:00 P. M.
"YE SUFFER FROM YOURSELVES"
ALL ARE CORDIALLY INVITED

Radio Dial Flashes

By ROBERT D. HEINL

ONCE more there is excitement on the air lanes—the Nation is eagerly awaiting the greatest political show in the world, which begins with the opening gavel of the Republican National Convention from Chicago tomorrow, and closes three or four weeks later with the motion that the Democratic National Convention be adjourned. Radio set owners have a front seat for the entire performance, because the radio broadcasters have planned one of the most pretentious series of programs yet undertaken. Six months of conferences and surveys by officials and engineers have resulted in the huge Chicago stadium being so wired, equipped and treated acoustically that it will be possible to give the most complete picture of a national convention that the country has ever enjoyed.

The story of the proceedings, as they occur, will be given by both networks of the National Broadcasting Co. and the Columbia Broadcasting System by a staff of political experts, and by observers with long training in graphic radio description.

During the convention the regularly scheduled broadcast periods each day will be as follows: 8:15 a. m. (WRC), overnight developments; 8:30 a. m. (WMAL), prophecy of day's doings based on night caucuses and reports; 12 noon (WJZ, WBAL), resume of morning session; 12:45 p. m. (WMAL), survey of morning session; 5:30 p. m. (WRC), resume of afternoon developments; 5:45 p. m. (WMAL), survey of afternoon session; 10 p. m. (WMAL), analysis of day's progress, and 10:15 p. m. (WRC), daily round-up of progress.

IN addition there will be broadcasts of important speeches, demonstrations, balloting, &c., which can not be scheduled in advance due to lack of knowledge as to when they will occur. A number of party leaders and newspaper correspondents will be introduced over the three networks.

Perhaps the greatest difference between the radio reporting of the 1928 conventions and those of 1932 will result from the use of the parabolic microphones, which will be set up at either side of the speaker's platform. These "electric ears" will be focused by control engineers on any desired spot in the stadium, so that the words of floor speakers or the sounds of demonstrations may be picked up clearly and distinctly for the networks. Standard microphones have been placed in several other positions, including the speaker's stand, special studios and control rooms overlooking the stadium.

The staff which will describe the convention over the NBC networks will include William Hard, David Lawrence, Floyd Gibbons and Graham McNamee. Frederic William Wile, H. V. Kaltenborn and Ted Husing will be Columbia's key men.

Four years ago when President Hoover had a hookup of 107 stations and Gov. Alfred E. Smith, 108 stations, it was thought the peak of network distribution had been reached, but there may be 70 more stations, or a network combining the facilities of 178 stations, for the Republican and Democratic conventions if the full hookups of NBC and Columbia are used at one time.

CLOSELY following the victory of Henry Field, of Station KFNF, at Shenandoah, in the senatorial nomination, comes word that the hat of another Iowa broadcaster is in the ring. Dr. Frank Elliott, long identified with Station WOC, of Davenport, former president of the National Association of Broadcasters, has been nominated for Congress on the Republican ticket.

Dr. Elliott has informed Frank D. Scott, counsel for the Radio Manufacturers' Association, that he received a majority of upwards of 2,000 votes and expected to be elected in the fall.

"If there are no other merits to my candidacy," Mr. Elliott writes, "I will at least be able to discuss the radio situation intelligently."

Dr. Elliott will be opposed by Bernhard M. Jacobsen, of Clinton, Iowa, who has been in Congress since 1930.

A preconvention program from Chicago today will feature an interview of Secretary of Agriculture Arthur M. Hyde by William Hard (WRC, 6:15 p. m.).

SENATOR ARTHUR CAPPER, of Kansas, will talk about "The Republican Convention" during the National Radio Forum tonight (WRC, 9 p. m.).

King Carol of Roumania, whose scheduled broadcast to the United States on June 8 was cancelled "for political reasons," may be heard in America "the first of this week," according to tentative arrangements now being made in Bucharest. If and when the special broadcast is made, Dowager Queen Marie and Prince Michael also will speak.

A 62-piece Goldman band, playing from the campus of New York University, will make its 1932 bow to a nationwide network tomorrow night (WJZ, 9:30 p. m.) The Goldman premiere will feature Dell Staigers in one of his own compositions, "Fantasie Caprice," and Maurice Ravel's "Bolero," played in symphonic arrangement by the band.

Concerts have been scheduled for Saturdays at 8 p. m. and Sundays at 7:30 p. m. over the WJZ network also.

A revamped Mobiloil Concert will take the air waves on Wednesday night. Roy Atwell, veteran musical comedy comedian and word-garbling master of ceremonies, will preside. The Men About Town, vocal trio, will join the cast at the same time and just to make sure the audience gets things straight even though Atwell doesn't, John S. Young will be at the microphone. Gladys Rice, soprano, and Nat Shilkret's Orchestra will continue as featured attractions.

MANY of radio's best known entertainers will assemble to salute Pierre Brugnon, master of ceremonies of the Evening in Paris programs (WMAL, 8:30 p. m.) tonight. The occasion will be the 182d presentation of "An Evening in Paris" and the last broadcast in its current series.

The broadcast will be in the nature of a studio bon voyage party for Brugnon, who plans a vacation in his native Paris this summer, to return to the air in the fall, when "An Evening in Paris" resumes its regular broadcasting schedule.

Tribute to Edward Grieg, noted Norwegian composer, will be paid on Wednesday—the composer's birthday—by an orchestra under the direction of Hugo Mariani, in an all-Grieg broadcast (WRC, 6:15 p. m.).

FLAG DAY will be celebrated over WRC with a George Washington Bicentennial Flag Day program from the home of Francis Scott Key, author of "The Star-Spangled Banner," tomorrow afternoon.

"We Salute the Flag," an original radio drama by Burke Boyce, will be presented over the WJZ network at 5:30 p. m.

J. S. Pillsbury, vice president of the Pillsbury Flour Mills, will speak over a nationwide Columbia Broadcasting System network tonight on the necessity for economy in governmental expenditure.

Joshua, a South Carolina colored lad, amused himself and his friends about Spartansburg with his original songs of the old South. Some one took him to the local radio station, and Joshua became a staff entertainer. Today, Joshua, who is 17 years old, makes his first big-time appearance on the Revolving Stage program (WRC, 1:30 p. m.) He will sing three of his songs, "Low Cotton," "Big House Blues" and "Howling Wolf Blues."

"THE MANNINGTON CASE," the first of a series of dramatizations of famous police cases recorded in the files of the New York Police Department, will be heard during the new Lucky Strike Hour at 9 p. m. tomorrow night. The dramatization, authorized for use by Edward P. Mulrooney, police commissioner, was prepared by D. Thomas Curtin. Jack Denny and his orchestra, in New York, and Joe Sanders' Orchestra, playing from Chicago, will supply the dance tunes. • • • Activities at the convention of the General Federation of Women's Clubs will be broadcast from the Civic Auditorium, in Seattle, Wash., over WRC at 2:45 p. m. tomorrow • • • Richard Crooks, Metropolitan tenor, will sing "Kathleen Mavourneen" and "Only a Rose" during the Voice of Firestone program tonight (WRC, 7:30 o'clock) • • • Tribute will be paid to Vermont, home State of Calvin Coolidge during the Parade of the States (WRC, 8:30 o'clock) tonight. • • • Irene Beasley will be heard three times weekly on her own sustaining program over WMAL at 10 p. m. on Tuesdays, Thursdays and Saturdays • • • Bob Taplinger will bring Eddie Duchin, orchestra leader and pianist, to the microphone during the "Meet the Artist" period tomorrow afternoon (WMAL, 4:15 o'clock) • • • Burns and Allen, appearing with Guy Lombardo on Wednesday nights, will shortly depart for Hollywood, where they will appear in a motion picture.

Chinese Ship Firm Asks Loan of Dollar Line Co.

Nanking, China, June 12 (A.P.).—The Kuomin (Chinese National government) News Agency today said it understood the government-owned China Merchants Steam Navigation Co. was negotiating with the Dollar Steamship for a loan of (Mexican) $30,000,000 (less than $15,000,000) for reorganization.

Interpreting the Mode

By DARE

Summer town chic is expressed in a pale blue crepe de chine frock, with odd cuffs and tie trimming in a darker shade of blue. (Courtesy of Jenny, Paris.)

NEW YORK, June 12.—I s'pose if I don't tell you what's going to be the style for fall, even though you may be gasping for breath and thinking madly of the coolest possible summer things, you'll think I am a poor fashun cricket! So go and get a cool towel and lay it on the back of your neck, and lie yourself down and read my Fall style news from Mamzelle about suits!

For suits it's going to be, so suit-ed in fact to fall, that if you haven't a skirt and separate packet worn with a blouse or tunic for this fall, you can have a one-piece dress worn with a matching jacket and seen suit-ed to the fall mode!

And you can be as mannish or as feminine as you wish in your suits, too—depending a great deal upon which suits your figure and type the best, and upon when and where the suit is to be worn. A mildly tailored or mannish suit is more suitable for morning wear, for instance, than it would be for afternoon tea, and a tea tailleur would not be too good taste in the early morning.

Now, something new has happened, which really is only incidental to suits—but incidental though it may be, well-nigh indispensable too! That is the detachable fur trimming. No, not what you think—guess I'll just have to tell you more about it tomorrow—because this is a suit talk, and back to our suits I will hie us.

Suit colors, for fall are best described as "mellow." Take any popular color of this summer, mellow it or soften or tone it down, and you will have a "new" fall suit color.

As to fabrics, one would expect soft, nappy ones for fall tailleurs and some soft tweeds, and some serge surfaces for dressier suits, no? Yes, that's the suit story for fall, ab-solutely!

• • • •

Whoof! Now that that fall stuff is over—geeve a look at something really lovely and cool, in the form of a Jenny dress that I sketch for you today. Just come in from Mamzelle in Paris—right, with the report on the fall suit-!

Blue, crepe de chine, coolness, chic—all so charmingly done and simple. The frock is a paler blue than the cuff and tie trimming, which are still blue—in a darker shade. And note the cut of the skirt and the tie of the tie—and tell me, isn't that a nice idea for skirt fullness in the back——? Rather unexpected, too. The front of the skirt has only incrustations, no fullness introduced.

• • • •

Summer girdles—'n' sum'er not—and oh, how we hate the not ones! It's bad enough to be a wimmon and have to wear any old hot, tight thing in the summer, anyhow—isn't it? And then when the girdle you selected with an eye to its coolness—and practical summer chic and comfort, turns out to be all wrong, 'tis enough to make a rattlesnake bite itself! But if you send a stamped, self-addressed envelope to the Dare Department of The Washington Post for the illustrated leaflet that is all ready this week, which tells you how to make two summer girdles that have everything to them you ever wished for, that will make everything all right—won't it? So better send for it in a hurry—it's 98 in the shade and only one-e-e-e-e-e shade tree on the whole ranch right where I am this minnit—so I know! Yes, I'm wearing one of the above mentioned girdles.

Au revoir!

(Copyright, 1932.)

Culbertson on Bridge

By ELY CULBERTSON

344.

THE SQUEEZE ROUTE TO A SLAM.

THE squeeze play, which is now quite generally recognized by good Contract players everywhere, makes possible the realization of many contracts doomed to defeat by frontal attack. The squeeze, as I have frequently explained, means placing one or both opponents in a position where they are forced to give up their defense at some point along the line where the "battle" is joined in the struggle of the "pasteboard armies," in order to safely retain another "stronghold," the surrender of which means inevitable defeat.

Mr. Austin Cooley, of New York, sent me the hand printed below, in which, through the utilization of all the force of his hand, he was able to effect a perfect squeeze, thereby netting a Small Slam on a hand which had apparently been overbid.

South—Dealer.
North and South vulnerable.

	♠ 10 9 7 4 ♡ K 10 9 2 ◇ A J 3 ♣ K J	
♠ K Q J 8 5 ♡ Q 4 3 ◇ 10 4 2 ♣ 4 3	N W E S	♠ A 3 2 ♡ J 7 6 5 ◇ Q 8 6 5 ♣ 9 2
	♠ 6 ♡ A 2 ◇ K 9 7 ♣ A Q 10 8 7 6 5	

I shall not comment upon the bidding, but Mr. Cooley, who sat South, and his partner, North, reached a contract of six clubs by—to be conservative—a very liberal estimate of the trick-taking power of the cards they held.

The Opening lead was the spade King, which held, and, as West's holding clearly showed that South could not be holding up the Ace for the Bath Coup, West, for lack of something better to do, continued the suit. The second round of spades was ruffed in the closed hand, and preparation for the squeeze made. A small club was led to the Dummy, and another spade led and ruffed in the closed hand. East's last spade, of course, dropped on this trick. The adverse trumps were then picked up, and the Ace, King and a small heart led in turn, the third round being ruffed in the closed hand. The second step in the execution of the squeeze had thus been completed.

South now continued to lead two rounds of trumps, and the application of the squeeze found his opponents helpless. East was compelled to retain the heart Knave so long as the heart Ten remained in Dummy. West could comfortably discard one spade, but had to hold the other honor to prevent the Ten in Dummy from becoming a trick winner. West was therefore compelled to discard a small diamond on the final lead of trumps, and East also was forced to part with two diamonds and retain the heart Knave.

On the last lead of trumps, as West still had the high spade, the spade Ten was discarded from Dummy, but East, discarding after, was forced to retain the heart Knave. South now led the 7 of diamonds, which was won with the Ace in Dummy, the Knave returned, upon which East's Queen dropped. The King was played by South, West was compelled to play the Ten, and South won the last trick with the 9 of diamonds.

Thus, through the use of the full power of his holdings, Mr. Cooley was able to make his contract.

TODAY'S POINTER.

Generally speaking, on hands which permit the use of a squeeze, that play is preferred to the finesse. The finesse is an exactly even chance, and, if resorted to, determines success or failure immediately. The squeeze sometimes permits an alternative line of play.

TOMORROW'S HAND.

The bidding and play of the hand printed below will be discussed tomorrow:

South—Deal.
Both sides vulnerable.

	♠ 6 2 ♡ 8 7 4 3 2 ◇ Q J 8 ♣ A J 9	
♠ J 9 5 ♡ J 6 ◇ A 10 5 4 ♣ K Q 10 6	N W E S	♠ A K Q 10 8 7 4 3 ♡ — ◇ 7 3 ♣ 7 4 3
	♠ — ♡ A K Q 10 9 5 ◇ K 9 6 2 ♣ 8 6 2	

Study the hand, decide how you would bid and play it and then compare the results you obtain with those shown in tomorrow's article.

(Copyright, 1932.)

THE NEW Jelleff's
1216-1220 F Street N.W.

For a Larger Woman

Sheer Crepe and Lace

$25

A distinctive, and utterly useful jacket frock in the softest of sheer crepe, with a frock top of exquisite Chantilly lace. In beige, brown, and red print.

FIFTH FLOOR DRESS SHOPS

The Homemaker

By NANCY CAREY

Leftover Veal Shoulder Made Into a Loaf.

LET'S start the new week with a bit of yesterday's rolled shoulder of veal, some of which we should have on hand. Any number of things may be accomplished with a bit of leftover cold meat. It may be sliced and reheated in its own gravy, or if no gravy was left from dinner, then reheated in a fresh gravy made with stock from the bones. Or it may be made into a potato-and-meat loaf, which will take into account, as well as the meat, any cold potatoes which may rest on the platter beside it. Let's adopt the latter suggestion to the menu, and with this suggestion, steamed squash as a vegetable, along with French fried eggplant. Two vegetables, over and above the starchy potato, are never amiss, you know.

TUESDAY'S DINNER.
Potato and Meat Loaf
Steamed Squash
French Fried Eggplant
Rye Bread
Berry Charlotte
Iced Tea

Potato and Meat Loaf.
2 cupfuls mashed potatoes
1 cupful cooked chopped meat
1 tablespoonful onion, chopped
1 egg yolk
1 egg white, stiffly beaten
2 tablespoonfuls hot milk
2 tablespoonfuls butter
1 tablespoonful chopped parsley
½ teaspoon salt

Combine all ingredients, except egg white, and beat for 2 minutes. Lastly, fold in the beaten egg white and pour into a buttered baking dish. Bake in a moderate oven for 20 minutes.

French Fried Eggplant.

Peel eggplant and cut in one-half-inch slices. Cut into strips about 2 inches long. Parboil in salted water 5 minutes. Dry and dip in egg and crumbs. Fry in deep hot fat until a delicate brown. Drain on absorbent paper.

Berry Charlotte.
1 quart berries
6 slices bread
1 cupful sugar
4 tablespoonfuls butter
¾ cupful whipping cream.

Remove crust from bread, sliced about ½-inch thick, 3 inches wide and 3½ inches long, and butter each slice.

Stew the berries and the sugar together for 15 minutes. Place a slice of bread in serving dish, cover with hot berries and repeat until bread is used. Pour the remaining berries and juice over all. Served very cold with whipped cream.

THE WEIGHT GUIDE.

For individual assistance write to Nancy Carey, sending a stamped, self-addresed envelope, and give age, weight, height and habits of life.

Answers to Readers.

Dear Miss Carey: I am very anxious to reduce my weight—heaven knows I need to!—but so far I have not been very successful. I go without bread and potatoes for a week or so, eating a very light lunch, but just as soon as I let up the least bit, back come all the pounds again in much less time than it took to lose them. Could you possibly give me a definite plan, Miss Carey, or a few rules which I could put into practice every day? If I just had such rules I know I could follow them. HELEN M.

Here you are, Helen, just a few rules which I want you to cut out and hang up somewhere where you can see them often. Read them over at least once a week and prove to yourself, and to me, that you have just as much will power as the best of 'em. What shall we call these—"Rules for Fat People?"

First. Plan a definite system of exercise at a definite time each day, either setting-up exercises or walking, swimming, dancing, &c.

Second. Bathe every day—a hot bath followed by a cold shower, if you can.

Third. Keep busy. Don't give yourself time to think of your stomach.

Fourth. Keep accurate account of your calories. Plan each coming day's allowance and stick to it.

Fifth. Include in your diet milk, egg yolk, greens, whole-wheat cereals, fruits, bulky vegetables and lean meats. Cut down on fats, sugars and starches.

Sixth. Eat slowly.

Seventh. Never give up. Once you begin to lose, the self-denial will be much easier.

Now, don't you think you can follow those faithfully? They are neither very many nor very difficult, and will be such a safe investment in your bank of good health. With every single one worth its weight in gold, there should be no excuse ever for your bank to go up!

Yours truly, Nancy Carey

(Copyright, 1932.)

What Today Means

By MARY BLAKE

"GEMINI."

IF June 13 is your birthday, the best hours for you on this date are from 9:15 a. m. to 10:30 a. m., from 2 p. m. to 3 p. m., and from 7 p. m. to 8:45 p. m. The danger periods are from 6:30 a. m. to 8 a. m., and from 4:30 p. m. to 6 p. m.

Coming events will cast their shadows before on June 13, and it will be a time of both expectancy and uncertainty. Nothing definite will be revealed, but the fates will silently be working in your behalf. Existing matrimonial rifts will be widened through heedless actions or words.

The child born on this June 13 will be under the influence of negative but fortunate aspects. Its greatest fault will be a lack of initiative, as it will depend upon outside stimulus to move it to action. Its greatest assets will be a splendid memory and the ability to "hang on." It will try to curry favor with others, and will not lack diplomacy and tact.

If born on June 13, an independent spirit, an active mind and a restless energy were given you as your major birthrights. You are not fitted for a smug and ready-made world. You wish to find out things for yourself and to form your own codes out of the workings of your own mind. You are not a person to surrender your forts unless raked by artillery fire which you cannot possibly resist.

Problems are your meat and drink. A too-sheltered, secure and routine life lacks the ginger and zest which are needed to keep you in form. There will be endless hills which you will wish to climb, innumerable fancies to draw you on; but you will never find complete repose and contentment. It may be left to the words of Henry Ward Beecher to express what you, with your temperament, are up against: "Success is full of promise till men get it, and then it is a last year's nest, from which the birds have flown."

You are sympathetic to an uncomfortable degree, yet you are rarely demonstrative. Your actions and deeds must speak for themselves. If a man, you have old-fashioned ideas about women and their sphere. If a woman, you have very modernistic ideas in regard to your own sex.

Successful people born on June 13: Francis Dana, prominent member of the Continental Congress.
Winfield Scott, soldier.
Basil Rathbone, film actor.
John P. K. Henshaw, P. E. Bishop of Milwaukee.
Mary L. B. Branch, author and poet.
Frederic W. Root, composer.

(Copyright, 1932.)

How to Keep Well

By DR. W. A. EVANS

FINGERPRINTS.

THE Lindbergh baby was fingerprinted soon after birth. Some time after he was stolen, racketeers came to one of the large New York newspapers trying to "muscle in" on the reward it had promised for the return of the baby. They claimed that they were in position to turn over the kidnaped child and offered to do so for a sum of money. The publisher told them to bring in fingerprints and if these matched those of the Lindbergh baby, they would talk business, but no clothing or fabrics, pictures or descriptions of height, weight and features would be accepted. In every case the applicants for funds made no further efforts to collect through that channel.

Dr. H. C. Scholer writes us making a good suggestion. It is that every new-born babe be fingerprinted on the birth certificate. This record would be filed with the local health department, county clerk, or State health department, in accordance with the law of the State where the birth occurred. If the certificate was photostated and a copy filed elsewhere, as some laws require, the copy would show the fingerprint. (One limitation of the proposal is that not all registration offices have ready access to a photostat machine.)

Such a record would serve several useful purposes. It would prevent the mixing of babies in large hospitals. It should prevent the fraudulent use of birth certificates for the purpose of entering school, leaving school to go to work, securing passports, serving in the Army or Navy, taking up residence where effort is being made to deport aliens, inheriting property and establishing family relationships.

It is generally understood that there is some fraudulent use of birth certificates at present. The law requiring registration is valuable for health purposes and still more valuable from the legal standpoint. But it has serious limitations. The certificate as at present recorded establishes that certain people, identified by several items of information found on the certificate, were the parents of a child of a given sex born at a certain place on a certain day, and that this fact was certified to soon after the occurrence by persons presumed to know the facts. The informant is generally in a position to know the truth of all the statements made except as to the father of the child. On that point he or she accepts hearsay evidence. The weakness of the certificate lies in its description of the child. Dr. Scholer's proposal is that, to the statement that the child was of a certain sex, was given a name appropriate thereto, and was born at a particular time and place, there be added a record of the other stable characteristic.

The pattern of the ridges of the skin on the fingers, hands, and feet is peculiar to the individual and is permanent. It is a characteristic with which the child is born, but which he does not inherit—thus giving us about as good an illustration as we know of the difference between things congenital and things inherited. Furthermore, the pattern remains in spite of everything that can be done to remove it short of deep scarring. The bricklayer does not wear it off when he works at his job; the criminal can not polish it off with an emery wheel, and the ridges on the fingers of the gloved dandy are not influenced by the protection his hands have had, so far as we know, the pattern of the ridges persists from the cradle to the grave.

(Copyright, 1932.)

How to Be Beautiful

By ELSIE PIERCE

Vegetables and More of Them in the Diet to Trim Down Fat and Build Pep.

DURING the winter months, when the body needs the heavier foods for fuel and warmth, we are apt to cut down our vegetable rations. But with the approach of spring and summer vegetables once more take their deservedly important place in the daily menus.

If you haven't changed your three-a-day to include more vegetables there's no time like the present. Vegetables, cooked and raw, vegetables in salads and as side dishes—that's what all womankind (and mankind, too, for that matter) needs to trim down any excess bulges, to give the waistline a youthful look, or rid the body of a "heavy," pepless feeling. And fruits and vegetables are what we need to build pep and energy and that grand look of being alive (and glad of it)!

Spring Tonic.

Back in grandmother's day the sulphur and molasses topic was the cure-all. Now fresh fruits and vegetables provide a fine health and beauty tonic. They are good for all that ails you (as one delightful old doctor I know would say). They are good for the system, good for teeth and gums, kind to the complexion and a boon to the woman who wishes to work off any excess accumulations. And how the heavier foods of winter, plus the general inertia that accompanies the cold weather do add those unwelcome bulges!

Want to Reduce?

If you wish to reduce, make sure that you are in good health and can adopt a definite routine of exercise. Then commence cutting down on fatty foods, rich desserts, sweets, starches (I mean reduce your rations, not cut these out entirely). It is easy enough to fill up on vegetables, and these are innocuous enough, so far as fat is concerned.

Oily Skin or Scalp.

Very often oily skin or scalp indicates too many fat-producing foods in the diet. Many women who try external remedies in the form of astringents, tonics and similar remedies without complete satisfaction find that a change in diet forces less oils through the glands and alleviates such conditions as oily, shiny nose, blackheads, tendency to eruptions, oily scalp and hair and tendency to dandruff. The right, scientifically prepared creams and lotions will aid and abet a clearing of skin and scalp, and a well-balanced diet, together with healthful living, will expedite improvement.

This information is yours for a self-addressed, stamped envelope.

(Check only the item you are interested in and be sure to indicate what information you wish.)

Elsie Pierce,
Care of The Washington Post:

☐ My skin is oily—please suggest treatment; send me your diet and health rules.
☐ My scalp and hair are oily—please suggest treatment and send me your diet.
☐ Please send me your complete reducing regimen.

Elsie Pierce

Elsie Pierce, famous beauty lecturer, will answer any questions on beauty you wish to ask her. Address Miss Pierce, in care of The Washington Post, inclosing a stamped, self-addressed envelope.

(Copyright, 1932.)

Grounded Italian Boat, Safe, Waits High Tide

Wilmington, N. C., June 12 (U.P.).—The 5,000-ton Italian cargo steamer, Maria, which went aground on Frying Pan Shoals at 10 a. m. today, will be floated off without damage at high tide at midnight, Central time, the Wilmington Pilot Association announced tonight.

Try Lydia E. Pinkham's Vegetable Compound

Had Melancholy Blues

Feel draggy . . . blue? Lydia E. Pinkham's Vegetable Compound will help you. Its tonic action builds you up and relieves Monthly Pains. Ask for the new tablets.

IN MOISTURE-PROOF CELLOPHANE
WILKINS COFFEE
just wonderful!

Advice on Gardening

By JANE LESLIE KIFT

ROSE CALENDAR FOR JUNE.

JUNE is the month when we begin to reap the rewards for our labors in March, April and May. Our borders reflect at this time work of the last twelve weeks.

Suppose we begin by taking account of stock, as it were. According to the rose calendar at this time our hybrid perpetual roses should be in their full glory, so we must watch for rosebugs, go over our bushes each morning, carrying a kettle of kerosene and water, and shake off the nefarious beetles into the liquid. This is quite practical for only a half dozen bushes or more plants and few insects, but if you have a real rose plot with 25 plants, I think it much better to spray the plants with a pyrethrum spray.

The rose bugs are hard pests to discourage. The best time to get at them is in the early morning when they are a little less active, though any time is a good time to kill rose bugs.

Plain arsenate of lead mixed with glucose is the favorite prescription of the older gardeners. They say that the bugs partake of the mixture for the sweet and eventually die.

About the middle of the month it is well to stir the soil about the roots of each rose and add a trowelful of half bonemeal and half sheep manure. This must be thoroughly incorporated with the soil.

About the fourth week of June our hybrid teas will be in full bloom. Constant vigilance is now in order, for we must still wage warfare on rose bugs, mildew and black spot.

Mildew and black spot can be controlled with Massey dust, a powder composed of nine parts dusting sulphur and one part lead arsenate. One application will do very little good. It is necessary to apply the mixture every ten days. Also go over the plants each day, removing the dead leaves and flowers. These must be burned to prevent a spread of the disease.

All readers' questions on growing and care of indoor and outdoor flowers and floral decorations for social functions will be answered by Miss Kift, directly in this column if addressed in care of The Washington Post, or directly to readers if a self-addressed, stamped envelope is supplied.

(Copyright, 1932.)

Fifth Avenue Fashions

Smart little printed crepe silk frocks remain tremendously important.

The new puffed sleeves are darling vogue. The applied neck band offers many pretty themes for contrast.

The original in blue and white print, used white crepe trim.

It is also charming in black sheer silk with the neck band of white lace.

For real warm weather wear, you could make it of batiste print, handkerchief linen print or of thin voile in a gay dotted design.

Style No. 2870 is designed for sizes 14, 16, 18, 20 years, 36, 38 and 40 inches bust.

Size 16 requires 3¾ yards of 39-inch material with ⅜ yard of 39-inch contrasting. Price of pattern, 15 cents.

Our New Fashion Magazine points the way to better dress and will help you economize.

You can save $10 in patterns, materials, &c., by sending 10 cents for this book to Fashion Department, The Washington Post, Fifth avenue and Twenty-third street, New York City.

No. 2870. Size .....

.....

.....

Name

.....

Street Address

.....

City State

On the Air Today

WRC—National Broadcasting Co.
(316 Meters. 950 Kilocycles.)

6:30 a. m.—Exercises.
7:00 a. m.—On the 8:15.
7:15 a. m.—Morning Devotions.
7:30 a. m.—Cheerio.
8:00 a. m.—Gene and Glenn.
8:15 a. m.—Top o' the Morning.
8:30 a. m.—Flying Fingers.
8:45 a. m.—A. & P. Food Program.
9:00 a. m.—Pie Plant Pete.
9:15 a. m.—Breen and De Rose.
9:30 a. m.—Miss Banico.
9:45 a. m.—Kay Reid, contralto.
10:00 a. m.—Paul Whiteman's Rhythm Boys.
10:15 a. m.—Radio Household Institute.
10:30 a. m.—United States Navy Band.
11:00 a. m.—"G. E Circle."
11:15 a. m.—"The Real George Washington," by Charles Colfax Long.
11:30 a. m.—On Wings of Song.
12:00 (noon)—"Flag Day," by Col. Charles I. Stengle.
12:15 p. m.—Jack Miles' Orchestra.
12:30 p. m.—Future Farmers of America Program—Music by United States Army Band.
1:30 p. m.—Revolving Stage.
2:30 p. m.—Woman's Radio Review.
3:00 p. m.—Pop Concert.
3:30 p. m.—NBC Program.
3:45 p. m.—The Lady Next Door.
4:00 p. m.—Edith Wallack.
4:15 p. m.—"Skippy."
4:30 p. m.—Sewanee Serenaders.
4:45 p. m.—"Impressions of a Page in the House of Representatives," by Pete Holland, Youngest Page of the House.
5:00 p. m.—Waldorf-Astoria Orchestra.
5:30 p. m.—"Giv-I-Dends," by Elwood Street.
5:45 p. m.—Happy Tolmanizers.
6:00 p. m.—Amos 'n' Andy.
6:15 p. m.—Preconvention Broadcast, Secretary Hyde and William Hard.
6:30 p. m.—Thompson's Merry Dairymen.
6:45 p. m.—Goldbergs.
7:00 p. m.—Denial Society Program.
7:16 p. m.—"The Public Library's Forgiveness Week," by Dr. Abram Simon.
7:30 p. m.—Voice of Firestone.
8:00 p. m.—A. & P. Gypsies, direction Harry Horlick; Frank Parker, tenor.
8:30 p. m.—Parade of the States—"Vermont."
8:00 p. m.—B & A National Radio Forum—"The Republican Convention," Senator Arthur Capper.
9:30 p. m.—"Do You Remember?"
10:00 p. m.—Last Minute News.
10:02 p. m.—Russ Columbo.
10:15 p. m.—Norse Fox Air Review.
10:30 p. m.—St. Regis Orchestra.
10:45 p. m.—Cab Calloway's Orchestra.
11:00 p. m.—Ralph Kirbery, Dream Singer.
11:05 p. m.—Buddy Rogers, Cavaliers.
11:31 p. m.—Harry Reser's Eskimos.
12:00 (midnight)—Paul Simonette's Orchestra.
12:30-1:00 a. m.—Terrace Gardens Orchestra.

WMAL—Columbia Broadcasting System.
(475.9 Meters. 630 Kilocycles.)

8:00 a. m.—Jack Little.
8:15 a. m.—Music Makers.
8:30 a. m.—Merrymakers.
9:00 a. m.—Artells Dickson.
9:15 a. m.—Opening the Morning's Mail.
9:45 a. m.—Madison Singers.
10:00 a. m.—Morning Moods.
10:30 a. m.—Academy of Medicine Program.
10:45 a. m.—The Rondoliers.
11:00 a. m.—Ted Brewer's Orchestra.
11:30 a. m.—Viennese Program.
12:00 (noon)—George Hall's Orchestra.
12:30 p. m.—Madison String Ensemble.
1:00 p. m.—Ann Leaf.
1:30 p. m.—Elizabeth Barthell, songs.
1:45 p. m.—Salon Orchestra.
2:00 p. m.—Edna Wallace Hopper.
2:05 p. m.—Salon Orchestra.
2:15 p. m.—Sam Prager, pianist; Helen Nugent, contralto.
2:30 p. m.—Arthur Jarrett.
2:45 p. m.—Four Eton Boys.
3:00 p. m.—Westphal's Dance Orchestra.
3:30 p. m.—Crane Calder, bass, and Vera Eakin, pianist.
4:00 p. m.—Romance.
4:30 p. m.—Tony Christian's Orchestra.
5:00 p. m.—H. V. Kaltenborn.
5:15 p. m.—Science News of the Week.
5:30 p. m.—George Hall's Orchestra.
5:45 p. m.—News Flashes.
6:00 p. m.—Morton Downey.
6:15 p. m.—Hawaiian Melody Boys.
6:30 p. m.—"The Traffic Situation in Washington," Claude Owen.
6:45 p. m.—Bing Crosby.
7:00 p. m.—Bath Club.
7:15 p. m.—Singin' Sam.
7:30 p. m.—Kate Smith.
7:45 p. m.—Col. Stoopnagle and Bud.
8:00 p. m.—Revue.
8:15 p. m.—Street Singer.
8:30 p. m.—Evening in Paris.
9:00 p. m.—Music that Satisfies.
9:15 p. m.—Hollywood Whispers.
9:35 p. m.—Howard Barlow and Symphony Orchestra.
10:00 p. m.—Charles Carlile, tenor.
10:15 p. m.—Tune Blenders—Lanny Ross, tenor.
10:30 p. m.—Noble Sissle's Orchestra.
11:00 p. m.—Lotus Orchestra.
11:30 p. m.—Joe Reichman's Orchestra.

WOL—American Broadcasting Co.
(229 Meters. 1,310 Kilocycles.)

7:00 a. m.—Musical Clock.
10:00 a. m.—Music.
10:45 a. m.—Dance Tunes.
11:30 a. m.—Novelettes.
11:45 a. m.—Festival of Music.
12:00 noon—Luncheon Music.
12:30 p. m.—The Colonials.
3:00 p. m.—Sports Hour.
3:45 p. m.—Leontine Gallahorn, vocalist.
4:00 p. m.—Reed-E-O-Kiddies.
5:00 p. m.—Organ Recital by Paul DeL. Gable.
5:30 p. m.—Georgia School of the Air.
5:45 p. m.—Washington Post Recorders.
6:00 p. m.—Dinner Music.
6:15 p. m.—Mail Man.
6:30 p. m.—Kilowatt Glee Club.
6:45 p. m.—The Prince of Love Songs.
7:00 p. m.—Tiny Tim Tiller.
7:30 p. m.—Today in Sports.
7:45 p. m.—Sterrie Wellman, marimba solos.
8:00 p. m.—Joe and Harry.
8:15 p. m.—Silver String Revelers.
8:30 p. m.—Community Chest.

Monday Microphonings

10:30 a. m. (WRC)—U. S. Navy Band.

12:30 p. m. (WMAL)—Madison String Ensemble.

3:00 p. m. (WRC)—WTIC Pop Concert.

4:45 p. m. (WRC)—Pete Holland.

5:00 p. m. (WOL)—Paul DeL. Gable, organist.

6:15 p. m. (WRC)—Preconvention Broadcast.

6:30 p. m. (WOL)—Kilowatt Glee Club.

7:30 p. m. (WRC)—Richard Crooks, tenor.

8:00 p. m. (WRC)—A. & P. Gypsies.

8:15 p. m. (WMAL)—Arthur Tracy, Street Singer.

9:00 p. m. (WRC)—Senator Arthur Capper, "The Republican Convention."

10:15 p. m. (WRC)—Fox Air Review.

10:15 p. m. (WMAL)—Lanny Ross, tenor.

EVERY DAY MOVIES

By DENYS WORTMAN

"And you should hear him say 'glub' just as plain."

THE ONCE OVER

By H. I. PHILLIPS

HONORARY DEGREES FOR 1932.

CHIDSEY, Camaliel D., financial student, economist and lover of the harmonica—As an analyst of business trends and a writer on financial topics, you had sense enough to stop trying to explain it by charts more than eighteen months ago; in your more recent writings you have been man enough to admit that your deductions in 1929 and 1930 look pretty silly in the light of time and that you are now less certain of what it's all about than ever. You stand out among your fellow economists like a headlight in a necking lane, and we are delighted to give you a packet of Three Star Folding Degrees and three rousing cheers.

* * * *

Zinpul, Max R., advertising agency chief, advocate of the cold plunge and fly caster extraordinary—The head of a leading American advertising agency, you retained your balance in the face of the craze to pour millions into radio programs, and distinguished yourself among your fellows by advising your richest clients that, even if they insisted on going on the air, there were enough programs consisting of a tenor, a kindly voiced philosopher and a jazz orchestra. We know of no more conspicuous example of a gentleman unafraid, and bestow upon you your choice of our best degrees for the 1932 season and hope all the folks are well.

* * * *

Jadwynn, Carlos P. K., United States Senator, pheasant fancier and good citizen—Although a member of the Senate for the past two years and holding wide influence in that body, you kept the best interests of your country at heart at all times; you voted in every crisis without thinking primarily of votes, and on two occasions socked a lobbyist, using a mashie niblick so perfectly that you put a back spin on him, getting the desired height and distance. Help yourself to a degree and stay for a cup of coffee and some biscuits.

* * * *

Dollop, Chester H., statesman and grower of mushrooms at home—Prominently mentioned as a candidate for the Presidency of your native land and with everything in your favor if you would wear rabbit-soled slippers at all times and say nothing on any issue that would compromise your prospects, you refused to give the American public a correct imitation of a weasel, white mouse, chipmunk, chameleon or sand worm; you stated your position frankly on every controversial issue and even let the people know where you stood on prohibition. We take great pleasure in awarding you the degree of Doctor of Laws and Captain of Your Soul, and we also ask you to help yourself to the cigars.

* * * *

Brown, John, humble citizen of the republic, holder of an average job and solitaire addict—Although the depression cost you a salary cut, a constant threat of dismissal and a sacrifice of many comforts, you at no time developed the Big Jitters; you at all times repudiated associates who declared the country was sunk, and you never hid a dollar in a sock, an old horse collar, a rubber boot or under a clock. Mr. Brown, we salute you and in lieu of a degree, which would mean so little to you, we give you a new automobile, $50 in cash and an order on your local grocer.

BIG SAVING IN COBBLER'S BILLS.

MR. ROCKEFELLER'S renunciation of prohibition should be of material help to the pussyfooting platform builders, some of whom were just having their slippers resoled with cat hair.

"I was born a teetotaler."—Mr. Rockefeller. Just how is that accomplished?

BONEHEADS AT A PREMIUM.

This is a June when the boy who was declared too stupid to be graduated will live in history as a fellow who was pretty smart.

A radio station announcer has defeated Smith Brookhart for the U. S. Senate in the Iowa primaries. Maybe the people merely wanted a change of loud speakers.

A GOOD REASON.

The reason those veterans at Washington don't sing the old war song, "Pack All Your Troubles in our Old Kit Bag," is that they ate the bag long ago.

Well, Mr. Rockefeller is still one up on Mr. Davis, the other oil man, through having angeled prohibition for a much longer run than Mr. Davis financed "The Ladder."

There is talk of a general elevator strike. Cabs will be necessary to avoid a walkout order coming while the boys are between floors.

(Copyright, 1932.)

Daily Cross-Word Puzzle

ACROSS.

1 Thick slice of anything
5 Oscillate
8 A fastening
12 Posses
13 Bustle
14 The rim of a shield (heraldry
15 Above
16 Process of designating by figures, &c.
18 One who promenades for display
20 Thin, flat narrow strips
21 Consumed
22 Facile
24 Celestial being
26 Girl referred to
27 Mineral spring
30 Removed noxious plants
32 Iron implement securing floating vessel
34 Conducted
36 Roam abroad wildly
37 A figure of speech
38 Identical
39 Always, poetic
40 Part of one's property
43 Supplies with air
47 Hides
49 Name
50 Jog
51 Corded fabric
52 Serf
53 Unites by stitches
54 Attempt
55 Boil gently

DOWN.

1 Store
2 Melted rock
3 Reduced to a mean
4 Scolded severely
5 Decline gradually
6 Worships
7 Obtained
8 In a fiery manner
9 An elaborated melody
10 Long narrow groove
11 Writing instruments
17 One who agrees
19 A representative
23 An exclamation
24 Instrument for piercing small holes
25 Born
27 Least lengthy
28 Sharp, explosive noise
29 Exist
31 A mill pond
33 Causes to exist
36 Trader
38 Denominations
49 Deeds
41 Painful
42 Precipitation of ice crystals
44 See
45 Sea eagle
46 A small merganser
48 Branch of learning

YESTERDAY'S ANSWER.

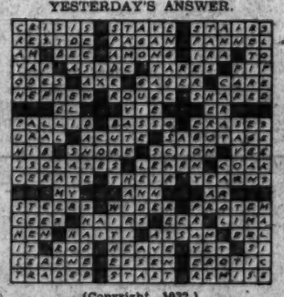

(Copyright, 1932.)

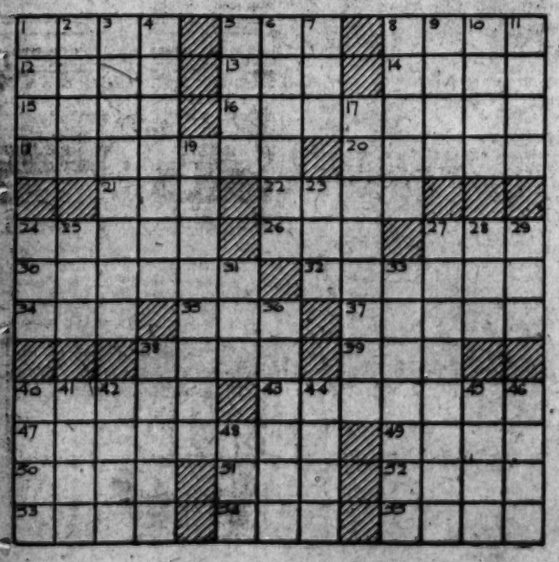

MINUTE MOVIES

(All rights protected by the George Matthew Adams Service. Trade Mark Registered U. S. Patent Office.)

By Ed Wheelan

WHEELAN SERIAL
TERRORS OF THE TOMB
EPISODE 7
PROF. STARK, THRU MYSTIC KNOWLEDGE GAINED FROM THE STUDY OF CERTAIN ANCIENT PAPYRI FOUND BY HIM IN THE CATACOMBS, CALLED FORTH THE ASTRAL BODY OF ALICE WEST
I HAVE CALLED YOU, ALICE WEST, TO TELL YOU THAT YOU ARE NOW IN MY POWER!!
I AM DESTINED FOR FAME AND FORTUNE! TO-MORROW YOUR FIANCE, DR. ROBERTS, AND PROF. TAYLOR WILL BOTH PERISH, AND WHEN I RETURN YOU WILL LOVE ONLY ME!
AN ASTONISHED EAVESDROPPER
WHAT THE HECK IS GOIN ON IN THE PROFESSOR'S STUDY?!!
JOE TURNER, THE OFFICIAL PHOTOGRAPHER
FULLER PHUN
GOSH, I DON'T SEE WHAT MISS WEST IS DOIN' HERE AT THIS HOUR!! I SAID GOOD NIGHT TO HER OVER AN HOUR AGO!!
TURNER WAS UPSET BY WHAT HE HAD SEEN AND SOUGHT OUT PROF. TAYLOR
YES, SIR, MISS WEST LOOKED PALE AND LIKE IN A TRANCE, SIR—JUST LIKE SHE WAS HYPNOTIZED!!
NONSENSE! DR. ROBERTS IS SAYING GOOD NIGHT TO HER THIS MINUTE!!
DON'T MISS TO-MORROW'S EPISODE!
6-13

GASOLINE ALLEY

Don't miss this feature in colors in The Sunday Post.

The Last Word

THAT FAT UNCLE OF YOURS FOUND OUT I WAS MEETING LORA. MAYBE YOU THINK I DON'T KNOW WHO TOLD HIM.
I DIDN'T TELL PRIGGY! HONEST!
OH YOU DIDN'T! I'LL TEACH YOU TO BLAB THINGS AROUND THAT ARE NONE OF YOUR BUSINESS.
PRIGGY!
AND I STOOD UP FOR YOU WHEN SQUINT SAID YOU'RE THE KIND OF A MAN THAT WOULD BE MEAN TO HORSES.
SQUINT, SQUINT, SQUINT! IF I'VE GOT TO LISTEN TO THAT ALL THE TIME, LORA YOU CAN HAVE YOUR SQUINT. I'VE HAD ENOUGH.
OH YOU HAVE! WELL SO HAVE I. AND I BELIEVE THE THINGS UNCLE WALT SAID NOW.
ALL RIGHT IF YOU BELIEVE A COUPLE OF OLD FOSSILS INSTEAD OF ME, YOU CAN HAVE THEM BOTH!
6-13
KING

BUCK ROGERS, 2432 A. D.

Balk Rescue Attempt

More strange adventures in full color page every Sunday.

By Phil Nowlan and Dick Calkins

WE MADE FOR POLICE HEADQUARTERS WITH OUR UNCONSCIOUS PRISONER—WILMA CARRIED HIM EASILY WITH HER DEGRAVITY ROD, WHICH HELD HIM MAGNETICALLY WHILE IT MADE HIM WEIGHTLESS.
THE CROWD GREW THREATENING.
THERE ARE A LOT OF KILLER KANE'S MEN HERE!
OH YEAH? WHO ARE YOU?
WHERE YUH TAKIN' THAT MAN?
CLEAR THE WAY, THERE! BACK UP!
COPYRIGHT JOHN F. DILLE CO. REG. U. S. PAT. OFF.
I KNEW TROUBLE WAS COMING.
GO EASY, BUCK!
OUT OF THE WAY, BROTHER, OR—
OUT OF WHOSE WAY?—YOU LET THAT MAN GO OR WE'LL——
BUT I MADE THE TROUBLE!
STAND BACK! ALL OF YOU!
ARR-R-RGH!
YOU'LL TAKE A DOSE OF THIS PARALYSIS RAY!—AND LIKE IT!
TO BE CONTINUED

BOBBY THATCHER

The Courier

By George Storm

DID YOU FIND WHAT THAT SCALAWAG DONE WITH THE TRUCK HE TOOK OUTA THE DENTIST'S OFFICE?
NO, I CAN'T GET IT OUT OF HIM.... HE WON'T TALK, NOR EAT HIS VITTLES.... CAN'T MAKE OUT WHY HE DIDN'T RUN FOR IT AFTER HE HOOKED THEM THINGS...
AS THE CONSTABLE DISCUSSED THE STRANGE CASE OF PROFESSOR PETTIBONE IN THE CLERK'S OFFICE ONE OF HIS AUDITOR'S SLIPPED FROM THE ROOM AND HURRIED TOWARD SHANTYTOWN. IT WAS KICKAPOO SLUTER BEARING THE NEWS TO TURTLEBACK
AND THEY'VE HAD HIM IN THE COOLER TWO DAYS AND HE WON'T SAY A WORD AS TO WHO WAS WITH HIM...
MIGHT A KNOWN A MAN BALMY ENOUGH TO PAY OUT GOOD MONEY TO PULL DOWN A DENTIST'S SIGN WOULDN'T HAVE THE SENSE TO GET OUTA TOWN.... BIFF'LL WANTA HEAR OF THIS
(Copyright, 1932, by The Bell Syndicate, Inc.)
1645

THE GUMPS

Follow the Gumps in the Colored Comic Section of The Sunday Post

What Next?

NO SLEEP FOR HENRIETTA FROM NOW ON—TOWNSEND ZANDER—YES—IT WAS HE—THE HUSBAND WHOM SHE THOUGHT DEAD YEARS AGO—HAS COME BACK TO LIFE—A GHOST OF HIS FORMER SELF—
WHAT A CHANGE HAS COME OVER HIM—BUT THOSE SAME PIERCING EYES AND THAT SAME CRUEL EXPRESSION STILL REMAINS—
WHAT SHALL I DO? OH, TOM—WHAT WILL TOM SAY? I LOVE TOM SO DEARLY—WHAT WILL HAPPEN? WHAT CAN I DO? TOWNSEND ZANDER—WHERE COULD HE HAVE BEEN ALL THESE YEARS? NEVER A WORD FROM HIM—
ALL DAY LONG SHE PACES THE FLOOR IN MENTAL ANGUISH—
LIKE A STARTLED DEER SHE LEAPS AT EVERY SOUND—SHE CAN SEE THOSE PIERCING EYES IN EVERY CORNER—BACK OF EVERY DOOR THERE LURKS A HIDDEN DANGER—A THOUSAND TIMES SHE REPEATS THE SAME WORD OVER AND OVER AGAIN—
BIGAMIST—BIGAMIST—
SIDNEY SMITH
THE TELEPHONE—
RING-G-G-
TO BE CONTINUED—

WINNIE WINKLE, THE BREADWINNER

See the Winkle Family in colors in The Sunday Post.

Sudden Exposure

I'M STILL ALL ASOG OVER THAT FASCINATING FRENCH COUNT I MET AT THE DE ROX BALL! WONDER WHAT HE'D SAY IF HE KNEW I WAS ONLY A POOR STENOGRAPHER, WHO HAS TO RUSH BACK TO THE OFFICE FROM A QUICK LUNCH LIKE I'M DOING RIGHT NOW!
JUNE 13
GOOD HEAVENS! THERE'S THE COUNT COMING DOWN THIS STREET NOW—AND I'VE GOT TO CROSS OVER QUICK—I'LL KEEP BEHIND THAT PARKED CAR SO HE WON'T SEE ME!
PARBLIEU!! SURELY MY EYES DO NOT DECEIVE ME!! MAIS OUI, C'EST LA BELLE, CHARMANT MADEMOISELLE WEENIE WEENKLE. BRAIMENT!!
YOU SEE, I HAVE NOT FORGET YOU, MA CHERIE!! ALL OVER I HAVE LOOK FOR YOU—AND NOW I SEE YOU STEP FROM YOUR CAR!! BUT I WILL NOT LEAVE YOU AGAIN—NEVAIRE—
BUT COUNT, I—ER—I HAVE SOME AWFULLY IMPORTANT BUSINESS TO TEND TO—
BRANNER

Baby Mine

TENTS ARE PITCHED FOR 4-H CLUB CAMP

170 Farm Boys and Girls From 40 States Are Due Here Wednesday.

Tents are being pitched in the Department of Agriculture grounds and other preparations are being made for the sixth annual national 4-H Club Camp, opening on Wednesday and continuing until next Tuesday. Nearly 170 farm boys and girls, representing 40 or more States, are expected to attend.

Each State is represented at the camp by two boys and two girls who have earned the trip by outstanding achievement in club work, such as raising live stock, growing corn, planning meals and other farm and home activities.

The object of the camp is to help the young rural leaders become better acquainted with the Department of Agriculture, to see the Government at first hand and meet 4-H members from other States.

In addition to camp activities, conferences and club work study, the campers will hear speakers from various fields. These include Dr. C. W. Warburton, director of Extension Work; Dr. C. B. Smith, chief of the Office of Cooperative Extension Work; Dr. William F. Notz, dean of the School of Foreign Service of Georgetown University; Dr. Louise Stanley, chief of the Bureau of Home Economics; Dr. O. E. Baker, of the Bureau of Agricultural Economics; James E. West, chief executive of the Boy Scouts of America, and Carl Williams, of the Federal Farm Board.

Hearing Set Today In U. S. Trade Quiz

Representatives Wood and Bacon Are Expected to Be Witnesses.

Preliminary hearings on Government participation in business by the Shannon investigating committee will continue this morning at 10 a. m. in the House caucus room.

Representative Will R. Wood, of Indiana, and Robert L. Bacon, of New York, are expected to appear before the committee. It is understood that Mr. Bacon will talk on Government participation in the clothing, textile and uniform manufacturing business.

The Shannon committee has so far considered Government participation in 35 separate lines of business. Following the completion of the preliminary hearings, so committee members may decide what phases of the investigation to pursue further.

PROMISES OF PEACE PLANNED AT PARLEY

Continued from Page 1.

avoid permit satisfactory solutions of the international problem.

Except for a brief communique to that effect the details of the understanding were held in the deepest secrecy, but one newspaper, Le Matin, said that Premier Herriot had been convinced with Mr. MacDonald that it was imperative to end financial obligations of the war.

But, the newspaper added, in the face of an American refusal to consider war debts at this itme, a short moratorium was the sole solution of the problem in the eyes of these statesmen.

The communique issued tonight merely said that M. Herriot and Mr. MacDonald, who was invited over by the French premier for preliminary discussions, had arrived at the basis of a common viewpoint which they hoped would permit satisfactory solutions during a week-end of intense study of the Lausanne problems.

The communique did not stipulate what these problems were, but the Lausanne conference was called to discuss war debts, reparations, and the financial crisis of the central European nations.

While calling the communique easily interpreted in several ways, the press generally was inclined to believe that a moratorium, to supplant the Hoover moratorium, which ends on June 30, was the chief topic of discussion, along with an Austrian loan, which the French government has said it approves.

The communique:

"Mr. MacDonald and Sir John Simon (the British foreign secretary), met again this morning with Premier Herriot and Louis Germain-Martin (the French minister of finance) to continue the conversations which were started yesterday. These friendly semiofficial conversations have brought out a community of views which will permit just and efficacious solutions at the Lausanne conference, as well as strengthening confidence and the maintenance of peace among peoples."

After luncheon at the foreign office today the statesmen motored to Versailles to take tea and visit the palace grounds. They were guests tonight at a dinner at the British Embassy. There Mr. MacDonald had this to say for the press:

"The interview was agreeable with the result hoped for in view of the difficult conditions under which the Lausanne conference is about to open."

FILM TIME TABLES

Feature pictures are presented on the following schedules at the theaters named:

Loew's Fox—"Forgotten Commandments," at 11:35 a. m., 2, 4:30, 7:20 and 10 p. m. Stage shows at 1:05, 3:35, 6:30 and 9:10 p. m.

Earle—"Sinners in the Sun," at 11:35 a. m., 2, 4:45, 7:30 and 10 p. m. Stage shows at 1:10, 3:55, 6:40 and 9:05 p. m.

Palace—"Merrily We Go to Hell," at 11:20 a. m., 1:20, 3:25, 5:30, 7:35 and 9:40 p. m.

RKO-Keith's—"Is My Face Red?" 11:55 a. m., 1:55, 3:55, 5:55, 7:55 and 9:55 p. m.

Metropolitan—"Strange Case of Clara Deane," at 11 a. m., 12:45, 2:34, 4:21, 6:08, 7:55 and 9:42 p. m.

Columbia—"While Paris Sleeps," at 12:30, 2:20, 4:15, 6:10, 8:05 and 10 p. m.

Tivoli—"Letty Lynton," at 2, 3:50, 5:45, 7:40 and 9:35 p. m.

Ambassador—"Sinners in the Sun," at 6:30, 8:10 and 9:55 p. m.

Carleton Wiggins, Painter, Dead.

Old Lyme, Conn., June 12 (A.P.).—Carleton Wiggins, whose paintings of landscapes and farm animals have been exhibited in the Royal Academy of London, the Louvre in Paris, the Metropolitan Museum and other art centers, died at his home last night at the age of 84.

ABOUT THE SHOWSHOPS

With NELSON B. BELL

ELY CULBERTSON, world-famous bridge expert, whose articles appear as a regular feature of The Post, has been signed by RKO-Radio Pictures for a series of short motion picture subjects. Contracts were signed last Friday, June 10, for a series of twelve releases.

Taking a leaf from the book of Bobby Jones, whose "How I Play Golf" was one of the finest series of its kind ever produced, the Culbertson films, although of instructional value, will be presented primarily as entertainment in dramatic continuity with humorous sidelights—such as wives shooting their husbands and other such playful whimsies, no doubt!

In announcing this prospective series particular stress is laid upon the tremendous popularity attained by Culbertson through his contests, radio broadcasts, books and syndicate lessons.

Ely Culbertson, whose books on the most popular card game of the present era have passed the 500,000 mark in sales, is estimated to have created at least 25,000,000 bridge enthusiasts. He broadcasts three times a week over NBC's red network with an audience of approximately 20,000,000 weekly.

In addition, he writes a daily syndicated column for over 150 newspapers with a total circulation of about 8,000,000 daily.

Mrs. Culbertson also recently signed a two-year contract for the release of a daily syndicated article with a circulation of about 7,000,000 daily.

Mr. Culbertson writes a regular monthly article for Red Book and Life and also special articles for Saturday Evening Post, American Magazine and Cosmopolitan with a 7,000,500 monthly circulation. He is editor-in-chief of the Bridge World magazine, 80,000 monthly circulation, and heads an organization of 2,000 Culbertson teachers, who teach about 500,000 weekly.

To occupy his spare time I understand Mr. Culbertson plays a mean game of solitaire, at which he is seldom caught cheating!

The temptation can not be resisted again to commend to the attention of those who constantly bewail the steady deterioration of the cinema, those grotesque relics of an earlier day which appear upon our screens from time to time as releases in the "Movie Album" series of ancient revivals.

There is one such on the Earle screen this week, presenting three dramatic masterpieces known as "The Road to Happiness," "The Surprise Party" and "A Model Downfall." In the first are seen Maurice Costello and his two tiny daughters, Dolores and Helene; John Bunny and one or two others of less prominence even in those remote days and none now. The second boasts such stars as Blanche Sweet, Henry B. Walthall and Walter Miller, the Clarke Gable of his time; the third, James Young, Mabel Normand and George Cooper.

And are all three of them terrible! Serious "drahmas," all, when first released, they are hilarious travesties on everything that goes to make a picture these days.

One glimpse, and the worst of the current crop becomes a master work by comparison.

Much of the fun of these old resurrections, of course, springs from the running comment of an unseen voice.

While "The Road to Happiness" was on Saturday afternoon, this invisible commentator made Maurice Costello admonish his elder daughter thus:

"Now, Dolores, be a good girl and run along to bed and when you grow up I'll let you marry a Barrymore."

An impressionable young woman, sitting directly to my rear, turned to her equally impressionable girl companion and ecstatically chattered:

"Well, whadda ya know about that! She did!"

A little moronic, maybe, but better than rustling paper packages!

Well, well, it's a small world after all.

Phil Lampkin, conductor of the orchestra at Loew's Fox, and Anita Avila, dancing partner of Jack Nile in the "Parisienne" revue, who were classmates at the University of California, met for the first time since leaving dear old alma mater when the Loew stage unit opened on F street Friday.

Both appeared in college plays at California. Lampkin also played in the college band and had his own orchestra there. Miss Avila was leading lady and premiere danseuse in dramatic and musical productions at the West Coast institution of higher learning.

That they should meet here on opposite sides of the footlights, as you can plainly see, is the very height of something or other—or so Mr. Eddy Gilmore tells me.

Speaking of the Fox reminds me that Harry Beresford is a character actor of parts. In "Forgotten Commandments," the current screen feature, he is cast as the soft-spoken and benign priest whose recital of the story of the Ten Commandments occasions the interpolation of the vivid scenes from the Cecil B. De Mille production of that name. Now if you can remember clear back to a week ago, when "The Strange Love of Molly Louvain" was at the Earle, you will scarcely recognize the bleary eyed taxi driver who dropped Molly at the home of her rich sweetheart who had deserted her, as the same sterling actor. He deserves more important assignments than the bits he has been playing.

And what, by the way, has ever become of that other talented Englishman, Albert Gran?

With some of the others we keep more intimately in touch!

For example, under a New York date line as of June 10, Mr. Billy Kenney, erstwhile doorkeeper on the Senate side of the Capitol, participant in the National Theater Players' testimonial program and added starter when Fanchon & Marco's "Stars of Yesterday" Idea played Washington, confides the secret that "the show biz in New York is in very bad shape," although he has been "playing clubs and benefits with success."

Continuing, as is Mr. Kenney's wont, he says: "I played Daniel Frohman's Lyceum Theater, and on our big bill were De Wolf Hopper, Heywood Broun, Marie Nordstrom, John Boyle, Ken Murray, Mary Brian, Peter Higgins and others. * * * I will be in Washington for a short time before I leave to join Fanchon & Marco's 'Yesterday's Stars' Idea at Hollywood."

Truly, art knows no depression!

And you might be interested in knowing that, come this afternoon, Frank Richardson, headlining the vaudeville bill at the Earle, will be singing on a full-time schedule, his laryngeal incapacitation having responded to treatment.

Yeah, if that was you sitting behind us Saturday, the croaker has thawed his pipes out!

HAUSNER, TOO ILL, IS UNABLE TO TELL OF HIS TRIALS AT SEA

Continued from Page 1.

525 gallons of gasoline and 25 gallons of oil from the runway of Floyd Bennett Field nine days ago, probably saved the pilot from even more hazardous experiences.

In his cockpit on June 3, Hausner stored four chicken sandwiches, two ham sandwiches, several bars of chocolate, two apples and two oranges, as well as a gallon of water and a container of black coffee. Unless the provisions were swept off the plane when it plunged into the sea, Hausner with careful daily rationing might have conserved the supply for several days.

Some doubt that he was able to do that was occasioned, however, by the fact that Capt. Wilson emphasized his exhausted condition. Whether that was due largely to lack of food or to the fight to keep from yielding to a desire to sleep could only be surmised.

It is probable, however, that Hausner kept a constant watch for passing steamships during the many days his plane drifted to the southeast. If the one knot an hour speed the monoplane was floating when abandoned by the Circe Shell was maintained during the several days preceding Hausner's rescue, it is probable Hausner drifted aboard the plane for close to 200 miles.

In that case, it is unlikely he was far off his course when forced to alight on the ocean surface.

An intimation that Hausner's exhaustion when picked up was so complete that he could not identify himself at once was seen in the fact that the first radio message sent out by the Circe Shell and intercepted by the liner Leviathan made no mention of the flier's name.

The only identification was that of the plane—"red Bellanca monoplane 7085."

The Circe Shell, a vessel of about 7,000 gross tonnage and 4,817 net tonnage, is expected to arrive in New Orleans within the next two weeks.

Faithful Wife Professes Little Surprise at Rescue

Newark, N. J., June 12 (A.P.).—Mrs. Martha Hausner, 22-year-old wife of Stanislaus Felix Hausner, whose indomitable faith in her husband's resourcefulness buoyed her up when day after day passed without word of his whereabouts, professed little surprise today when informed of his rescue.

"How long, she asked, "will it be before he is back?"

Her voice, husky with emotion, betrayed the anxiety she had felt, despite her cheerful demeanor, from the time she watched her husband's plane disappear in the distance a week ago Friday.

When told the slow freighter that rescued her husband would be probably two weeks en route to New Orleans, Mrs. Hausner said she would wait in Jersey City for his return.

Her joy at learning of his safety was tempered with a tinge of regret that he failed to accomplish his objective—Warsaw, Poland.

She expressed the hope some passing ship would salvage his plane so that he might, perhaps, try it again.

Mrs. Hausner, who has prayed daily for her husband's safe return, said her friends and relatives had "given him ten more days."

"Ten more days!" she repeated. "I would not have given up hope in ten months. He was sure of himself, and while I'm sorry he didn't fly where he wanted to, I'm glad he's on his way back to me now."

Six in House Fly With Robot Pilot

AutomaticOperator Guides Craft to Richmond and Back.

Six members of the House of Representatives yesterday flew to Richmond and back over the mail line of Eastern Air Transport in a Curtiss Condor airplane equipped with an automatic pilot.

The automatic pilot is a mechanical device which controls the plane in flight and reduces the human element to a minimum. Smoother flight and a greater degree of safety are obtained by its use. A pilot is constantly in attendance to watch the performance of the "robot flier."

The party left Washington-Hoover Airport at 10:20 a. m., arriving at Richmond at 11:15. Following lunch, the group returned on the Eastern Air Transport plane, leaving Richmond at 2:50 p. m. and arriving here at 3:45. Members making the trip were Kvale, Minnesota; Mead, New York; Bolleau, Wisconsin; McMillan, South Carolina; Maas, Minnesota, and Jeffers, Alabama.

MOVEMENT OF STEAMSHIPS

New York, June 12.

ARRIVED SUNDAY.

Berlin, from Bremen.
De Grasse, from Havre.

SAIL MONDAY.

Dresden, for Dublin.
Lapland, for Antwerp.
Milwaukee, for Hamburg.
Samaria, for Dublin.
De Grasse, for Dublin.

SAILS TUESDAY.

Excalibur, for Beirut.

SAIL WEDNESDAY.

Europa, for Bremen.
American Shipper, for Hamburg.
Black Eagle, for Antwerp.
City of Newport News, for Hamburg.
Olympic, for Southampton.
Berengaria, for Southampton.

REPORTED BY RADIO.

American Banker, from London: due at pier 59, North River, Monday.
Pennland, from Antwerp: due at pier 58, North River, Monday.
Europa, from Bremen: due at Fifty-eighth street, Brooklyn, Monday.
Transylvania, from Glasgow: due at pier 56, North River, Monday.
United States, from Copenhagen: due at Sixth street, Hoboken, Monday.
Pulaski, from Gdynia: due at Thirty-ninth street, Brooklyn, Monday.
Roma, from Genoa: due at pier 97, North River, Monday.
Olympic, from Southampton: due at pier 59, North River, Tuesday.
Baltic, from Liverpool: due at pier 60, North River, Tuesday.
Drotningholm, from Gothenburg: due at pier 97, North River, Tuesday.
Exeter, from Mediterranean: due at pier F, Jersey City, Wednesday.

Ready readers await the offers in Post Classified Ads, the first thing in the morning.

Bible Use and Mass Explained to Guild

Heffron and McEvitt Talk to Catholic Gathering at University.

Edward Heffron and William McEvitt were the speakers at the meeting of the Catholic Evidence Guild at Catholic University yesterday afternoon. Mr. McEvitt explained the use of the Bible in the Catholic Church and Mr. Heffron explained the mass.

"When Christ changed the bread into His Body and Blood at the Last Supper," said Mr. Heffron, "and promised to offer them 'unto the remission of sins,' He promised as real a sacrifice as Calvary—for Calvary was only an offering of the same things for the same purpose. And when He told the apostles, and through them their successors, 'Do this for a commemoration of Me,' He enjoined upon them the perpetuation of that sacrifice. That is why the the apostles' successors today offer up the same sacrifice—the Holy Sacrifice of the Mass."

The Catholic Evidence Guild is organized for the purpose of wider dissemination of Catholic truth. It gives three programs weekly—on Thursday evening at Immaculate Conception Hall, at Catholic University Sunday afternoon at 4, and on Friday afternoon at 4:30 on WOL.

Ready readers await the offers in Post Classified Ads the first thing in the morning.

AMUSEMENTS

LOEW'S THEATRE OF THE STARS FOX
Now! "FORGOTTEN COMMANDMENTS"
with SARI MARITZA, GENE RAYMOND, MARGUERITE CHURCHILL
Also A PARAMOUNT PICTURE
WESLEY EDDY presents PARISIENNE A CAPITOL THEATRE N.Y. REVUE
Phil Lampkin and his PERSONALITY CONDUCTOR
Coming JOAN BENNETT "WHEN GODS ONLY" BEN LYON

LOEW'S PALACE
THEATRE OF THE STARS
Now! YOUTH PLAYS JAZZ ON THE WEDDING BELLS!
SYLVIA SIDNEY FREDRIC MARCH
A PARAMOUNT PICTURE
"MERRILY WE GO TO HELL"
Dramatic THELMA TODD-ZASU PITTS "RED NOSES"
Coming TALLULAH BANKHEAD "Thunder Below"

Loew's COLUMBIA
Now "WHILE PARIS SLEEPS"
A PARAMOUNT PICTURE
VICTOR McLAGLEN HELEN MACK JOHN DARROW
New "LOEW" PRICES 25¢ TO 6 P.M. 40¢
Added ZANE GREY'S MYSTERY RANCH
BARGAIN DAY 25¢ SERVING AND PRODUCING GREAT MEALS ALL DAY

WARNER BROS. EARLE NOW
CARole LOMBARD
SINNERS IN THE SUN
CHESTER MORRIS
25¢ To 1 P.M.
ON STAGE FRANK RICHARDSON & OTHER ACTS

She Got Away With It! NOW
The STRANGE CASE of CLARA DEANE
with WYNNE GIBSON
EXCLUSIVE PICTURES SHIKAT-STRANGLER LEWIS WRESTLING MATCH.
CADET DRILL. 25c to 1 P. M.
METROPOLITAN

RKO KEITH'S 15th & G
IS MY FACE RED?
The STORY OF A NOTED PEEP HOLE SCRIBBLER ON A BIG TOWN TABLOID . . .
RICARDO CORTEZ HELEN TWELVETREES PATHE NEWS 25¢ TO 1 P.M.
COMING "STRANGERS OF THE EVENING"

NATIONAL NIGHTS $1.00-75¢ & 50¢ TONIGHT at 8.20
Mats. Wed. & Sat.—All Seats 50c
The Best Mystery Play of All Time
"The GHOST TRAIN"
Next Week "AS HUSBANDS GO" Seats Selling

SWIMMING
9:30 A. M. TO 11:30 P. M.
FREE ADMISSION
GLEN ECHO AMUSEMENT PARK
DANCING

COOLING
NATIONAL GINGERALE
MADE THE WAY THAT MADE IT FAMOUS
SOLD EVERYWHERE

ADVERTISEMENT ADVERTISEMENT ADVERTISEMENT ADVERTISEMENT

SUNOCO SCORES AGAIN

Lowell Thomas at His Broadcasting Desk

REPUBLICAN CONVENTION TO BE BROADCAST DAILY

Sunoco's Radio Reporter Will Also Describe Democratic Convention from Chicago

Chicago, June 13.—In summarizing daily the outstanding events of both the Democratic and Republican National Conventions in Chicago, Lowell Thomas will present in his daily Sunoco News Broadcast, American history in the making at one of the most vital times in the life of the Republic. Drama without end will appear in these conventions, particularly the Democratic.

Republicans Harmonious

No great upset in balloting is expected in the Republican convention and President Hoover will quite probably be nominated on the first ballot, and so far no opposition has appeared to the candidacy of Vice President Curtis for renomination. In some States Senator France, of Maryland, whose name has appeared on the Republican primary ballot where Mr. Hoover's name has been absent, has appeared to win some delegates, but France's candidacy is not considered a serious threat to President Hoover's renomination except possibly, in the State of Oregon, which has the so-called preferred ballot requiring its delegates to uphold the candidate nominated by the voters, in this case Senator France. On the other hand, however, President Hoover approved of his name appearing on the Republican primary ballots in Maryland, France's own State, and there Mr. Hoover administered a very severe beating to his opponent.

Democratic Battle Expected

Far less harmony regarding the election of the Democratic candidate for the presidency will prevail in that party's convention. Already it is known that the Raskob-Smith combination has been doing its utmost in the stop-Roosevelt movement, refusing to have anything good to say about this Democratic Governor of New York who is now such an outstanding candidate for the Democratic nomination. In addition to Mr. Roosevelt and Mr. Smith both of whom are looked upon as leading candidates for the nomination, there are many other dark horses in the Democratic race.

All of this and every other high light of both conventions will be daily reported to the American public during the Sunoco News Broadcast as conducted over the NBC network by Lowell Thomas at 6:45 Eastern daylight time every evening from Monday to Friday inclusive.

LOWELL THOMAS NOW SPONSORED BY SUN OIL CO.

News of the World to Be Flashed Over the Air Every Monday to Friday Evening, Inclusive

Beginning Tonight Over NBC Network

Philadelphia, Pa., June 13.—Beginning this evening, the broadcast of world events of the day by Lowell Thomas, "News Voice of the Air," will be sponsored by the Sun Oil Company, manufacturers of Blue Sunoco Motor Fuel and Sunoco Mercury Made Motor Oil.

No change will be made in the time of the Sunoco broadcast of news events, according to an announcement made by the Sun Oil Company, and Mr. Thomas will be heard as usual at 6:45 P. M., Eastern daylight time. The Company's announcement also included an expression of pleasure at being able to continue this valuable service to the public.

Lowell Thomas needs no introduction. Lecturer, traveler and author extraordinary, he is known far and wide as radio's purveyor of the latest news of the day. Mr. Thomas made his radio debut in the fall of 1930 under the auspices of the Literary Digest and has since been heard in millions of homes every Monday to Friday evening, inclusive, over the National Broadcasting Company's Blue network.

One of the most vital contributions that Mr. Thomas has ever been able to make in his service to the American public will be inaugurated tomorrow evening, June 14, when he will broadcast direct from Chicago all the highlights of the Republican National Convention which will be formally organized and opened tomorrow morning.

Every evening during the convention Mr. Thomas will continue to address his radio audience from Chicago and will devote a major portion of his talk to the most important political developments of the day. Mr. Thomas will also render a similar service to the radio public when the Democratic Convention opens in Chicago on June 27.

The Sunoco program will go out from the following stations: WJZ, New York; WBZ, Boston; WBZA, Springfield; WHAM, Rochester; KDKA, Pittsburgh; WLW, Cincinnati; WBAL, Baltimore; WGAR, Cleveland, and WJR, Detroit.

A Life Crowded with Adventure

In Forbidden and War-Torn Lands Among Kings, Princes and Peasants

By Prosper Buranelli, Novelist and Newspaper Writer

New York, June 13.—One afternoon in the fall of 1917 a young man strolled across the Piazza San Marco in Venice.

Lowell Thomas was on a war-time mission. He had been sent by the United States Government with a staff of cameramen to make a pictorial record of the trenches in France and now was in Italy recording the deadly struggle between the Austro-German Armies and the Italians.

As he strolled across the square of St. Mark's, Lowell Thomas came upon a placard stuck on a sandbag. It was a bulletin from Rome, and it related that the British had again changed generals in the Near East. Sir Edmund Allenby, a cavalry officer of Boer War fame, had been sent to Egypt.

Joins War Against Turks

It was not easy for the young American observer and his assistants with their battery of cameras to get to the battle line where Allenby, with English infantry and great masses of Australian cavalry, was driving against the Turk.

After the fall of Jerusalem Lowell Thomas was walking along on Christian street in the Holy City when he noticed a group of Arabs approaching. They might have been lords of the desert stepped straight out of the Arabian Nights—all except one of them. He was smooth-shaven, with a boyish slickness of cheeks and jaws. Lowell Thomas knew that every Arab, to be considered a grown man, must have a beard. He looked more closely at this young Prince of Mecca and saw that he had blue eyes. That was the most astonishing thing of all. The Arabs, universally, have brown eyes.

Lowell Thomas was exceedingly curious. He reasoned that if any one could give an account of th[e] ca[me] had seen [in] the tary in t[he] qua[rt]ers P[al]estine, of [th]at same beardless blue-eyed Prince of Me[cca]. The Governor made the introduction.

"I want you to meet the uncrowned King of Arabia," he said.

That was how Lowell Thomas met Lawrence of Arabia.

Lawrence was then at the height of his fantastic career. The young Oxford archeologist, who when the war broke out had been working at the study and excavation of the ancient cities of the Near East, now was leading the tribesmen of the sands in a series of madcap raids against the Turkish Army, raids which demoralised communications, destroyed detachments and made the Turk tear his beard with rage.

The hero of all these wonders was one of the shyest men that ever lived. Getting his story was one of the hardest jobs of interviewing to which any newspaperman could be assigned. But Lowell Thomas kept at it. He drew the young Oxford scholar out on his favorite topic of archeology, and then bit by bit got stories of the secret desert campaign which the outside world hadn't even heard of.

When the war ended he had the story, he had the motion pictures. And now, with the superb story of the last crusade and the incredible exploits of Lawrence in Arabia he turned it into a spectacular show.

To Report National Conventions

The whole Nation is waiting and wondering about the issue of the 1932 presidential fight. The two National Conventions are at hand and Lowell Thomas is going to cover them. From a vantage point in Chicago he will tell us evening after evening about important developments when the Republicans and Democrats get to[gether]. During these two exci[ting] weeks he will broadcast fr[om] Chicago and day after da[y] up the news and tell [the] interesting drama[tic] sense that so[me] portance [of] in Ven[ice] cas[e]

[Dur]ing the years 1915 and 1916 Thomas [took] post-graduate work at [the] University in constitu[tional] [law], those two years [gave] him a sense of the faculty [for] portance [in] the de[tail] in Ven[ice] He cas[e] [was] Bec[ause] of his father's, [Dr.] [Amer]ica found his pl[ace] together, as the country's part of each caster of news from [the] of the world traveler and [lec]turer, where his father, [H.] G. Thomas, is a practicing physician and surgeon.

BIRTH, EDUCATION EARLY LIFE IN WEST

Miner, Prospector, Explorer, CowPuncher, Editor, Educator

Lowell Thomas was born April 6, 1892, in village of Woodington, Darke County, O., near the Indiana line, just north of Dayton, O. Parents were both country school teachers.

At age of 8 moved to Colorado, where his father became a physician and surgeon attached to the gold mines of the famous Cripple Creek district. For nine years lived at altitude of 10,000 feet in Cripple Creek and a few miles away at the mines, at a place called Victor. At 13 went to work in the gold mines, riding a horse eight hours a day over the mountains, to "prospect holes" and small mines, collecting gold ore samples to be assayed. Spent summers working both underground and "on top" as an ore sorter, mucker, trammer and driller. Finished high school at the age of 16, and had first taste of writing as editor of high school newspaper called the Sylvanite.

The first college Lowell Thomas attended was Valparaiso, Ind., known in those days as "the poor man's Harvard." He stayed two years, summers included, doubled up on his courses and got his bachelor's degree at the age of 18. He became a reporter on the Cripple Creek Morning Times, and before the end of the year had reached the dizzy eminence of managing editor of two daily newspapers in the famous gold mining camp. He had to write most of what appeared in the paper and got his foreign news by pony service over the telephone from Denver, from the United Press. He went to the University of Denver for one year, where he got another bachelor's degree and a master's degree, and earned his way as a reporter on Denver newspapers. Also edited the university weekly. Spent the following summer punching cows and pitching alfalfa on the Ute Indian Reservation.

Then he went East to Chicago to study law, and again worked his way as a newspaper reporter, and also became professor of forensic oratory at the Chicago Kent College of Law.

During two following summers he led small expeditions into the sub-Arctic, interior Alaska and the regions along the Arctic Ocean, where he had his first real training for the years of travel that followed. It was in Alaska also that he made the final discovery that he didn't intend to practice

LOWELL THOMAS IN WORLD WAR

Attached to Allied Armies North Sea to Persian Gulf

When America entered the World War Lowell Thomas was appointed by the President and his Cabinet at the head of a special mission to bring back a pictorial and historical record of the various Allied campaigns. Accompanied by several cameramen he went to Europe and was in turn attached to all the Allied armies from the North Sea to the Persian Gulf. Lord Northcliffe stated that he had probably seen more of the World War than any other human being. He was with the British, Belgian and French armies on the Western Front, and with the Italian Army along the Paive River; looking for submarines by seaplane in the Mediterranean; on the Balkan front, and then spent most of his time with Allenby in Palestine, and with Lawrence in Arabia. He was the first to bring back the story of the mysterious Lawrence and the war in the desert. After the Turkish armistice he was with the American troops in France, and at the end of the World War, crawled through the lines into Central Europe and for three months followed the German revolution.

He made a special report for the Peace Conference. He returned to America in 1919, and after a three months' session at the Century Theatre and Madison Square Garden in New York, with a series of illustrated productions on the Allied campaigns, he went to London and broke all records at the Covent Garden Royal Opera House and Royal Albert Hall, with a six-month run, during which time more than a million persons came to hear him tell the practically unknown story of the spectacular Eastern campaigns, Allenby's conquest of the Holy Land, and especially the adventures of Lawrence in Arabia.

Then he did a tour of the world, during which time he told the story of the exploits of Lawrence and Allenby to some 4000 audiences, and to approximately four million persons, in nearly every English speaking city in the world.

After Touring the World

He made a two-year expedition through Southern and Central Asia, journeying 60,000 miles through remote parts of India, Burma and Malaya. Lowell Thomas also accompanied the Prince of Wales on his tour of India. After that he spent six months with the British Indian Army in Baluchistan and Waziristan, along the wild Afghan frontier. Next he realized an old ambition to penetrate the little-known country of Afghanistan, and journeyed through Khyber Pass, and across the Afghan Desert to the City of Kabul as a guest of the Amir and brought back the first pictorial record of life in mysterious Afghan-

[tur]ning [to] America [the] [Uni]ted [com]pleted (and [made it) to encircle the globe [by] air. Following that he made a 25,000-mile flight on his own and then spent several years here in America writing, and on the lecture platform, speaking in almost every town of over 5000 population both in Canada and the United States.

—*Advertisement.*

BLUE SUNOCO THE ONLY TRUE BLUE MOTOR FUEL

HIGH TEST PERFORMANCE plus KNOCKLESS POWER
regular gas price . . . save 3c per gallon

The Washington Post.

BROWNS DEAL NATS DOUBLE DEFEAT, 6-3 AND 4-0

This Morning with SHIRLEY L. POVICH

THE Nats' first dividends on the Fischer-Coffman trade were received yesterday in the form of a left to the chin. The left-handed Fischer, who was sent to the Browns in company with a tidy sum of cash to equalize the release of Coffman to the Nats, throttled his former mates with seven hits and set about making Bill Killifer look very good, indeed, as a manager.

◆

The Washington Club's showing to date against the Browns is six defeats out of seven games. The Nats have an edge over both the Yankees and the Athletics, but that is what makes baseball baseball.

◆

A sum total of ten hits against left-handed pitching in two games supports the theory that the Nats, with southpaw hitters like Myer, West, Manush and Judge in the daily line-up, are not exactly dangerous against left-handed hurlers.

◆

Fischer's victory can't be blamed on his knowledge of his former mates' hitting weaknesses. There was Dick Coffman in there pitching against the Browns, with an association with his former mates three years longer than that of Fischer with the Nats.

◆

The Yankees are now five games and a half in the lead without benefit of the wholesale thefts of Ben Chapman, who at this time last year had stolen 20 bases. Chapman thus far has committed only nine base larcenies.

◆

But Babe Ruth, hitting his nineteenth and twentieth homers yesterday, is keeping pace with his record home-run year of 1927, when he larruped 60 for the circuit.

◆

Ruth established during the last series in Washington, however, that he can no longer go and get 'em in the outfield. The Babe can come in for the short ones just as fast as ever, but going backward or to either his left or right he's an extreme risk.

◆

The Athletics suffered a stunning setback in the injury to Ed Coleman, the Pacific Coast recruit, who was making a success in the right-field job. Coleman will be out for two or three months with an ankle injury, and both Bing Miller and Roger Cramer, his understudies, will have considerable difficulty in mustering the .340 average that Coleman attained.

◆

Bill Terry is a success as a manager in his first ten days, anyway. Since McGraw relieved himself of the job in favor of his first baseman, the Giants have done an about-face and won eight of the ten games played under Terry's direction.

◆

The Red Sox are chuckling over the deal with the Yankees which brought Bill Andrews and Henry Johnson in exchange for Danny MacFayden. MacFayden was pounded from the box in his debut with the Yankees, while Andrews' first start for Boston was a four-hit victory over the White Sox.

◆

Three more days remain for the teams to strengthen themselves via interclub trades, with the deadline set for next Wednesday.

◆

Tickets admitting fans to the "Sam Rice Day" game here next month will go on sale Wednesday, with a 10 per cent saving for the fans if seats are purchased before June 20. On that date the 10 per cent tax provided by the new internal revenue bill will go into effect, but the Department of Internal Revenue has ruled that all tickets previously purchased will be exempt.

As a convenience to the fans, Peoples Drug Stores throughout the city will handle downtown seat sales.

BIG SALE

Genuine Pomona
SEERSUCKER Cold Water Shrunk
SPORT PANTS
All Sizes, 28 to 42
$1.00
Sport Slack SOCKS
All Colors and Sizes 25c pr.
Reg. 50c Values
GROCE'S
CORNER 11th and E Sts.

Weiss Faces Godwin in Feature

Light-Heavies Clash Tonight in Opening at Ft. Wash.

Bowen, Braunstein in Semifinal; Vance Returns to Wars.

BARRING rain, the Fort Washington Athletic Association will open its third outdoor season tonight with a program of five bouts, or 28 rounds, in the Army post arena 19 miles from Washington down the Potomac. The opening bout begins at 8:30 o'clock. In the event of rain the show will be held tomorrow night.

Featuring the card is an eight-round bout between Bob Godwin, Southern light-heavyweight champion, and Sammy Weiss, of Philadelphia. A semifinal of eight rounds brings together Sammy Braunstein, District welterweight champion, and Ray Bowen, also of this city, while the preliminary slate presents Frank Vance vs. Sammy Britt, middleweights; Billy Essinger vs. Soldier Clark, lightweights, and Roy "Kid" Manley vs. Whitey Saylor, welterweights.

Godwin is meeting Weiss for the second time hereabouts, the Dixie 175-pound king having won a close decision from Sammy last December in Portner Arena. Weiss, who recently outpointed Andy Mitchell, California heavyweight prospect, looms more formidable for Godwin this time.

Godwin in Top Shape.

The champion has been training at Herald Harbor the past two weeks and promises to be in his best physical condition tonight. He is anxious to win decisively inasmuch as the fans saw him held to a draw in his last bout. Joe Banovic, slugging Binghamton, N. Y., star, drew with Bobby on May 16 at Portner's after flooring him for a nine-count in the first round.

Tonight's clash means much to both boys, for each desires to increase his earning power before keeping important engagements. Weiss is scheduled to meet Maxie Rosenbloom, world's light-heavyweight champion, next Monday at Allentown, Pa., while Godwin is tentatively booked against Maxie at the fort on June 27.

Not a little interest is centered in the semifinal in which Bowen will seek revenge for a knockout suffered at Braunstein's hands in April. Bowen has been training faithfully for this chance and goes into battle with renewed confidence, the result of stopping Pete De Angeles, tough Baltimorean, in five rounds at Twin City two weeks ago. Braunstein, who hasn't appeared professionally since stowing Ray away, predicts another kayo win for himself.

Frankie Vance, Georgetown law student, returns to the ring after an absence of six months, in opposing Britt. A three-round exhibition on the bonus benefit card last week showed Vance to be vastly improved as a boxer. Billy Essinger and Soldier Clark, two of the hardest punching lightweights seen hereabouts, are expected to furnish many lively moments, as are Manley and Saylor, in the curtain raiser.

BOXING BITS' SELECTIONS—Godwin to outpoint Weiss, Braunstein to defeat Bowen, Vance to shade Britt, Essinger to beat Clark, and Saylor to conquer Manley. (Batting .739.)

Steeplechase Record Set by Lieut. Lermond

New York, June 12 (A.P.).—Lieut. George Lermond, former Boston College and Army star, smashed the American record for the 3,000 meters steeplechase as the last five events of the senior track and field championships of the Metropolitan A. A. U. were run off at Travers Island today.

Lermond was clocked in 9:23 4-5 for the distance to win by 25 yards from Walter Pritchard, of Hamilton College, with Ensign F. E. Highley, of the Navy, third.

Leo Sexton, New York A. C., weight man, tossed the 16-pound shot 52 feet 1½ inches to better the previous meet record set at 48 feet 8⅜ inches by Pat McDonald. It was the best toss by an easterner outdors this year.

Major League Statistics

AMERICAN LEAGUE.
TEAM STANDINGS.

	Won.	Lost.	Pct.
New York	36	16	.692
WASHINGTON	32	23	.582
Philadelphia	30	24	.556
Detroit	28	23	.549
Cleveland	30	25	.545
St. Louis	27	26	.509
Chicago	18	33	.439
Boston	10	41	.196

YESTERDAY'S RESULTS.
St. Louis, 6-4; WASHINGTON, 3-0.
Chicago, 4; Boston, 1.
Detroit, 8; Philadelphia, 6.
New York, 13; Cleveland, 5.

TODAY'S GAMES.
WASHINGTON at St. Louis.
Philadelphia at Detroit.
New York at Cleveland.
Boston at Chicago.

NATIONAL LEAGUE.
TEAM STANDINGS.

	Won.	Lost.	Pct.
Chicago	31	22	.596
Boston	30	24	.556
Pittsburgh	24	24	.500
Brooklyn	27	28	.491
St. Louis	25	26	.490
New York	24	25	.490
Philadelphia	26	30	.464
Cincinnati	25	33	.431

YESTERDAY'S RESULTS.
Philadelphia, 6; Cincinnati, 1.
Chicago, 5; Boston, 3 (13 inn'gs).
Pittsburgh-New York (rain).
St. Louis-Brooklyn (rain).

TODAY'S GAMES.
Cincinnati at Philadelphia.
Pittsburgh at New York.
Chicago at Boston.
St. Louis at Brooklyn.

Ruth Hits Two In 13-5 Win Of Yankees

22,923 at Cleveland See Babe Boost His Total to 20.

Record Attendance; Ruffing and Allen Hurl for Yanks.

CLEVELAND, June 12 (A.P.).—As a record attendance for the season, 22,923, jammed League Park today, Babe Ruth hit his nineteenth and twentieth home runs of the season to keep pace with his banner year, 1927, and help the New York Yankees trounce the Cleveland Indians, 13 to 5.

Playing his fifty-second game this year, Babe is maintaining the same clip he did five years ago when he hit 60 home runs.

Red Ruffing pitched the first four innings for the Yankees, but was relieved by Allen, who gained credit for the victory. The Yanks pounded Connally out early in the game.

New York.	AB	H	O	A	Cleveland.	AB	H	O	A
Combs,cf.	6	2	3	0	Porter,rf.	5	1	1	0
J.Sewell,3b	4	3	0	3	Burnett,ss.	3	0	1	8
Ruth,rf.	4	3	2	0	Averill,cf.	5	2	1	1
Hoag,rf.	0	0	0	0	Vosmik,lf.	4	1	2	0
Gehrig,1b.	2	1	8	0	Morgan,1b.	3	2	11	0
Ch'man,lf	5	1	3	0	Myatt,c.	4	1	8	0
Dickey,c.	5	2	6	1	Kamm,3b.	3	0	0	0
Lazzeri,2b	4	1	4	2	Cissell,2b.	4	0	3	5
Lary,ss.	5	2	1	2	Harder,p.	2	0	0	0
Ruffing,p.	2	1	0	0	*Ferrell	1	1	0	0
Allen,p.	3	0	0	0	Hil'brand,p	1	0	0	0
					Connally,p	1	0	0	1
					Pearson,p.	0	0	0	0
Totals.	40	16	27	8	Totals..	35	8	27	15

*Batted for Harder in fifth.

New York	0	0	0	3	4	0	2	0	4	—13
Cleveland	2	0	0	0	2	1	0	0	0	—5

Runs—Combs (2), J. Sewell (4), Ruth (3), Gehrig (2), Dickey, Ruffing, Porter, Averill, Vosmik (2), Morgan. Error—Lary. Runs batted in—Ruth (6), Chapman (2), J. Sewell, Gehrig, Dickey, Lary (2), Morgan, Kamm, Ferrell. Two-base hits—Gehrig, Ruth, Chapman, Morgan (2), Averill, Lary. Home runs—Ruth (2). Double plays—J. Sewell to Lazzeri to Gehrig, Burnett to Cissell to Morgan. Left on bases—New York, 6; Cleveland, 11. First base on balls—Off Ruffing, 7; off Allen, 1; off Harder, 1; off Hildebrand, 1; off Connally, 4. Struck out—By Ruffing, 11; by Allen, 4; by Harder, 1; by Connally, 3; by Pearson, 2. Hits—Off Ruffing, 5 in 4 innings (none out in fifth); off Connally, 5 in 2 1-3 innings; off Allen, 3 in 5 innings; off Pearson, 0 in 2-3 inning; off Harder, 9 in 5 innings; off Hildebrand, 2 in 1 inning (none out in seventh). Winning pitcher — Allen. Losing pitcher — Harder. Umpires — McGowan, Hildebrand and Owens. Time of game—Two hours 52 minutes.

Boston Errors Help White Sox Score, 4-1

Chicago, June 12 (A.P.).—The Chicago White Sox took advantage of Boston errors today to win a pitching battle between Vic Frasier and Pete Jablonowski, 4 to 1.

Errors by Marty McManus and Pickering gave the Sox the winning run in the third inning. Frasier pitched well until the eighth when he was struck on the wrist by a batted ball. Red Faber was solved for the only Red Sox score in the ninth. Each club got five hits.

Boston.	AB	H	O	A	Chicago.	AB	H	O	A
VanC'p,1b	4	0	4	1	Funk,cf.	4	0	4	0
W'wood,cf	4	0	4	0	Hayes,3b	2	0	1	2
McM'us,2b	4	0	1	2	Selph,2b	4	2	4	4
Webb,rf.	3	1	2	0	Kress,ss.	4	0	2	4
Jolley,lf.	4	2	6	0	Sul'van,1b.	4	1	9	0
‡Reder	0	0	0	0	Foth'gill,lf	3	1	0	0
Rhyne,ss.	4	0	4	2	Seeds,rf.	4	0	3	0
Pick'ng,3b	3	0	0	0	Grube,c.	3	1	4	1
Tate,c.	4	2	2	0	Frasier,p.	2	0	0	2
Jab'ski,p.	2	0	0	2	Faber,p.	0	0	0	0
*Oliver	1	0	0	0					
†Warstler	0	0	0	0	Totals..	30	5	27	13
Moore,p.	0	0	1	0					
§Stumpf	1	0	0	0					
Totals.	34	5	24	7					

*Batted for Jablonowski in eighth.
†Ran for Oliver in eighth.
‡Ran for Jolley in ninth.
§Batted for Moore in ninth.

Boston	0	0	0	0	0	0	0	0	1	—1
Chicago	0	1	2	0	0	0	1	0	x	—4

Runs—Webb, Funk, Selph, Sullivan, Grube. Errors—McManus, Jolley, Pickering, Hayes, Kress, Sullivan, Selph. Runs batted in—Grube, Selph, Tate. Stolen bases—Hayes, Van Camp. Sacrifice—Frasier. Double play—Frasier to Kress to Sullivan. Left on bases—Boston, 8; Chicago, 6. First base on balls—Off Jablonowski, 3; off Frasier, 1; off Faber, 1. Struck out—By Jablonowski, 2; by Frasier, 3; by Faber, 1. Hits—Off Jablonowski, 5 in 7 innings; off Moore, 0 in 1 inning; off Frasier, 4 in 8 innings; off Faber, 1 in 1 inning. Winning pitcher—Frasier. Losing pitcher—Jablonowski. Umpires—Ormsby and Dineen. Time of game—One hour 43 minutes.

Phillies Trounce Reds, 6-1, as Rhem Shines

Cincinnati, June 12 (A.P.).—The Phillies and Cincinnati Reds rushed down from Philadelphia last night, played a game today in which the Reds lost, 6 to 1, and took a train right back to the Pennsylvania city.

The Reds' inability to hit Flint Rhem safely and the visitors' bunched hits off Ray Kolp and Si Johnson, accounted for the victory.

Phillies.	AB	H	O	A	Cin'nati.	AB	H	O	A
G.Davis,cf.	5	1	1	0	G'tham,2b.	4	1	1	2
Bartell,ss.	4	2	0	6	Cr'tree,cf.	4	1	4	0
Klein,rf.	4	0	1	0	H'drick,1b.	4	0	9	0
Hurst,1b.	4	2	18	0	Roettger,lf.	4	1	3	0
Wh'ney,3b	3	1	1	1	Herman,rf.	4	2	1	0
Lee,lf.	4	0	4	0	Lombardi,c	4	1	7	2
Delker,2b.	3	2	0	3	High,3b.	4	0	0	0
McCurdy,c	3	1	2	0	D'ocher,ss	2	0	2	3
Rhem,p.	3	1	0	4	Kolp,p.	2	0	0	2
Totals.	33	10	27	14	*Lucas	1	0	0	0
					Johnson,p.	0	0	0	0
					Totals..	33	6	27	9

*Batted for Kolp in seventh.

Philadelphia	0	1	0	0	3	0	0	0	2	—6
Cincinnati	0	0	0	1	0	0	0	0	0	—1

Runs—Bartell, Hurst, Delker (2), McCurdy, Rhem, Roettger. Errors—Whitney, Rhem. Runs batted in—Davis (3), Bartell, Hurst, Lee, Herman. Two-base hits—Hurst, Whitney, Crabtree. Three-base hit—Roettger. Stolen base—G. Davis. Sacrifices—Whitney, McCurdy, Rhem. Double play—Lombardi to Durocher. Left on bases—Philadelphia, 6; Cincinnati, 6. First base on balls—Off Rhem, 1; off Kolp, 3. Struck out—By Kolp, 4; by Johnson, 2. Hits—Off Kolp, 7 in 7 innings; off Johnson, 3 in 2 innings. Passed ball—Lombardi. Losing pitcher—Kolp. Umpires—Klem and Stark. Time of game—One hour 40 minutes.

Clay Court Doubles Won by Lott and Grant

Memphis, Tenn., June 12 (A.P.).—George Lott, of Chicago, and Bryan Grant, of Atlanta, whom Lott defeated in the singles finals yesterday, won the national clay courts tennis doubles title today from Cliff and Ed Sutter, of New Orleans.

The score was 6—4, 6—4, 1—6, 4—6 and 6—3.

GERMAN NETMEN WIN.

Berlin, June 12 (A.P.).—Germany eliminated Ireland from further Davis Cup tennis play in their series, concluded today, 4 to 1.

Leading 2 to 1 after the first two days of play, Germany swept both of the final singles matches today. Daniel Prenn defeated G. Lyttleton Rogers, 6—2, 7—5, 6—4, and Baron von Cramm defeated E. A. McGuire, 6—2, 6—4, 6—2.

STRANGE AS IT SEEMS —By John Hix

PIZARRO, ruthless conqueror of Peru, was saved from defeat at the very outset of his campaign because one of his men fell from his horse.

Pizarro's men, far outnumbered by the natives, faced almost certain annihilation until in the confusion a horse wheeled, throwing its rider to the ground. The startled natives fell back in amazement and allowed Pizarro and his men to escape—they thought that a man and horse were a single being.

Later engagements were more successful. The Inca, or sovereign of the natives, was captured and eventually put to death.

One of the strangest episodes in Pizarro's conquest of Peru was his ordering his horses shod with silver. He found it necessary to have the mounts shod before going into the rocky back country after Xanca, chief aid of the Inca, but as iron was unknown and silver was plentiful Pizarro ordered that horseshoes be fashioned in silver. His conquest won royal recognition and he was given the title of marquis.

Pizarro and Diego deAlmagro, once joint adventurers, later became enemies, and followers of the latter's son killed Pizarro in 1541.

• • • •

W. R. Selkirk's 2,176-pound fish was a shark that measured 13 feet 3 inches from tip to tip. He caught it with a rod and reel in June, 1928, at Hermanus, Cape Province, South Africa.

Any reader wanting further proof of anything depicted here should address the author, care of The Washington Post, and inclose a stamped and self-addressed envelope for reply.
JOHN HIX.

Tomorrow: Sentenced to Box.

Colors give added realism to strange things and happenings illustrated by John Hix on a full page in The Sunday Post.

SEMIFINALS REACHED AT KENWOOD

Hough, Tew, Voll, Thompson Survive; Other Golf News.

ALTHOUGH the steady showers yesterday interfered somewhat with the usual large attendance upon the local golf courses, the various features of club programs were not postponed.

At the Kenwood Club the first and second rounds of the club championship will be followed by the semifinal round next Saturday afternoon. The survivors are Forrest Thompson, who will play against George A. Tew, and J. E. Voll, who is paired against Royce Hough. In reaching the semifinals, Thompson defeated Lloyd Carey, 4 and 3, while Tew disposed of R. Bruce Warden, 2 and 1.

Voll defeated Charles Demarest, who in the first round had eliminated Maury Fitzgerald, the defending champion, and Hough defeated George Llewellyn, 1 up, on the nineteenth hole. There were two other extended matches, each nineteen holes, Carey defeating Eugene Frey and Tew defeating Norman J. Hall.

In the first round of match play in the handicap championship on the course of the Woodmont Club yesterday, the results were as follows:

First flight—Dr. S. D. Gottlieb, 14, defeated Nelson Blechman, 24, 1 up; Henry Kaufman defeated Sylvan King, by default; William G. Ilich, 17, defeated Maurice Eiseman, 22, 6 and 5; Morris Simon, 20, defeated Jack Shulman, 24, 6 and 5; Fulton Brylawski, 15, defeated Albert E. Steinem, 18, 1 up; Howard Nordlinger, 9, and Milton E. Harris, 12, all even; A. J. Stephens, 24, defeated Edward Hahn, 25, 3 and 2; L. V. Fredubers, 18, defeated Gilbert Hahn, 17, 1 up.

Second flight—Jeff Abel, 21, defeated Julian Reis, 25, 2 and 1; Joseph Maso, 22, defeated Harry Hahn, 21, 3 and 2; Theodore Peyser, 38, defeated C. D. Kaufman, 30, 4 and 3; Stanley Glaser, 25, defeated Philip Reifkin, 24, 2 up; Jesse Miller, 28, defeated Charles Basseches, 42, 1 up; Philip Peyser, 35, defeated Morris Bildman, 2 up; Sidney Strauss, 24, defeated Simon Nye, 29, 3 and 1; Stanley Fischer, 18, defeated Simon Eichberg, 30, 5 and 4.

In the qualifying round for competition for the Tribal Bowl at the

Continued on Page 12, Column 8.

In the Wake Of the Game

SPORTSMAN'S PARK, St. Louis, Mo., June 12.—According to reports emanating from the St. Louis camp, the Nationals came within an ace of getting George Blaeholder instead of Dick Coffman in the recent deal which sent Carl Fischer and a bundle of cash here. While Owner Phil Ball and Manager Bill Killefer were making up their minds regarding Blaeholder, the pitcher hurled a brilliant game against the Red Sox and so everything was called off. It was then that Coffman was offered and the trade involving him put through.

Manager Walter Johnson is more than satisfied, however, with the acquisition of Coffman. He rates the youngster as a comer who has just about found himself, despite his rather unfavorable showing today.

Because of a "Von Hindenburg" hair cut obtained yesterday by Sammy West, his mates are now calling him "Von."

The game scheduled with the Browns here tomorrow was moved up and made part of today's twin bill, meaning that the Nationals look forward to spending a "blue Monday" with nothing to do but to listen to the clock tick.

A challenge footrace between Manager Johnson and Pitcher Al Crowder was staged before today's first game. It was ruled a tie by the one judge, although every one else agreed that Crowder won by half a stride.

FIRST GAME.

Kerr's error opening the game for the natives was responsible for getting Coffman into a big hole and he did well in getting out with but one run scored against him. Kerr made a good play to end the round, however, going behind second for a roller which was turned into a force-out with another runner registering at the time.

Home fans gave Fischer quite a welcome, applauding when he first took the mound and on his first trip to the tee. He responded on this latter occasion, in the second, by get-

Continued on Page 12, Column 8.

TIGERS DOWN MACKMEN, 8 TO 6

Homers by Foxx and McNair Futile as Earnshaw Loses.

DETROIT, June 12 (A.P.).—Jimmy Foxx bagged his twenty-second home run of the season today, but even with another four bagger by McNair thrown in, it wasn't enough and the Detroit Tigers defeated the Philadelphia Athletics, 8 to 6, to even the series.

A pair of relentless rallies by the Tigers, in which Heinie Schible and Gerald Walker, the young batting sensations, figured, won the game for the Tigers at the expense of big George Earnshaw, who lasted six and one-third innings.

In the fifth, with the score 5 to 0 for the A's, singles by Schuble and Hayworth, a triple by Walker and an out by Davis produced three tallies. In the seventh, some lackadaisical playing by the Athletic infield, along with a double by Rogel, passes to Stone and Schuble and singles by Hayworth and Walker accounted for four more and the game. Schuble's triple and Hayworth's out netted the other Tiger run in the sixth.

McNair's homer in the third started the scoring. In the fourth singles by Simmons, Foxx, McNair and Dykes brought in three more. Foxx's homer came in the fifth. Schuble's wild throw on Dykes' grounder, a walk and Bishop's single brought in the final tally for the A's in the eighth.

Earl Whitehill lasted only five innings, allowing seven hits. Whitlow Wyatt held the A's to three hits for the duration.

Philadel.	AB	H	O	A	Detroit.	AB	H	O	A
Bishop,2b.	4	2	3	3	Davis,1b.	4	0	13	0
Haas,cf.	5	0	3	0	Rogell,ss.	4	2	0	5
Heving,c.	3	0	3	0	Stone,lf.	3	0	2	0
*C'hrane,c	2	0	4	0	G'inger,2b.	3	0	1	3
Sim'ons,lf.	5	2	1	0	White,cf.	2	1	1	0
Foxx,1b.	5	2	5	1	Wyatt,p.	2	1	0	0
Miller,rf.	3	0	1	0	Johnson,rf.	3	0	1	0
Cramer,rf.	1	0	0	0	L'rence,rf.	1	0	0	0
McNair,ss	4	2	0	2	Schuble,3b.	3	2	1	2
Dykes,3b.	3	2	3	0	H'worth,c.	4	2	6	0
Ea'shaw,p.	3	0	1	1	Whitehill,p	1	0	0	2
Walberg,p.	0	0	0	0	†Walker	2	2	1	0
Krausse,p.	0	0	0	0	§Rhiel	1	0	0	0
†Madjeski	0	0	0	0					
Totals.	38	10	24	7	Totals..	33	9	27	13

*Batted for Heving in seventh.
†Batted for Walberg in eighth.
‡Batted for Whitehill in fifth.
§Batted for Johnson in seventh.

Philadelphia	0	0	1	3	1	0	0	1	0	—6
Detroit	0	0	0	0	3	1	4	0	x	—8

Runs—McNair (2), Dykes, Simmons, Foxx (2), Rogell, Stone, Schuble (3), Hayworth, Walker, Rhiel. Error—Schuble. Runs batted in—Walker (4), Davis, Lawrence, Hayworth (2), Dykes, McNair, Miller, Foxx, Bishop. Two-base hit—Rogell. Three-base hits—Walker, Schuble. Home runs—McNair, Foxx. Stolen bases—White, Walker, Rhiel, Rogell, Gehringer. Sacrifice—Gehringer. Left on bases—Detroit, 10; Philadelphia, 8. First base on balls—Off Whitehill, 1; by Wyatt, 3; by Earnshaw, 1; by Walberg, 2; by Krausse, 1. Hits—Off Whitehill, 7 in 5 innings; off Wyatt, 3 in 4 innings; off Earnshaw, 7 in 6 1-3 innings; off Walberg, 2 in 2-3 inning; off Krausse, 0 in 1 inning. Passed ball—Cochrane. Winning pitcher—Wyatt. Losing pitcher—Earnshaw. Umpires—Van Graflan and Nallin. Time of game—Two hours 16 minutes.

TIGERS ACQUIRE PITCHER.

Detroit, June 12 (A.P.).—The Detroit Tiger management announced today it had recalled Truett Banks Sewell, right-handed pitcher, from Toronto to fill the gap left by the release of Art Herring to Beaumont.

Burgoo King Injures Leg; Out of Racing for Year

NEW YORK, June 12 (A.P.).—Burgoo King, winner of the Derby and Preakness, has been so seriously injured that he probably will not race again this year.

The colt has come down with a rupture at the seat of the tendon in his left foreleg, Dick Thompson, trainer for Col. E. R. Bradley, revealed tonight.

As a consequence, he has been withdrawn from the American Derby, to be run Saturday at Washington Park, Chicago. In all probability, he will also be withdrawn from the Arlington Classic and possibly from all other races for which he has been entered this season.

Thompson said it would be a "miracle" if the colt ran again this year. He added, however, that he was sure Burgoo King would completely recover before next season.

Just how the colt suffered the injury was a mystery, Thompson said. Burgoo King came through a workout Friday in excellent shape but the injury was discovered the next morning. A veterinarian was called and X-ray pictures revealed the seriousness of the injury.

Fischer Beats Coffman, Baffling Former Mates; Stewart Wins Shut-Out

Nats Held to Seven Hits by Southpaw Recently Traded to St. Louis; Hurler's Hitting Helps Own Cause.

Washington Gets Only Three Safeties in Second Game as Browns Solve Burke; 3 Homers Mark Twin Bill.

By FRANK H. YOUNG
(Post Staff Correspondent).

SPORTSMAN'S PARK, St. Louis, Mo., June 12.—Manager Walter Johnson's Nats were almost helpless at bat here this afternoon, the result being a double licking handed them by the Browns. In the first game, the two young pitchers who figured in the recent trade between the two clubs, Carl Fischer and Dick Coffman, opposed each other, with Fischer having much the better of it. He earned a 6-to-3 verdict and then Lefty Walter Stewart blanked the Nats for the second time this season, 4 to 0.

These two losses did not remove the Nats from second place in the league standing, but they enabled the Yankees to step out to five and a half games in front and the teams right behind the Washington clubs are right on its heels.

The Nats were credited with but ten hits in the two games, Stewart granting but three in the nightcap and all of these were scratchy. Bob Burke, and Fred Marberry, who relieved him, were touched for eleven hits, including four doubles, two triples and a homer.

Three four-baggers were hit during the afternoon, Goslin and Reynolds getting one each in the opener with Burns getting one in the second affair.

Fischer Master of Former Mates.

Fischer literally had his former mates eating out of his hand in the first game. He yielded but seven hits and fanned three and, in view of the early lead given him, was never seriously threatened. Coffman and Ragland, on the other hand, granted but eight blows between them, but five were packed in one frame to net four runs.

An error by Kerr, when followed by a walk, sacrifice and long fly, netted the Browns an unearned run at the start, but there was no tarnish on the others. Singles by Melillo, Bengough and Burns, a double by Fischer and a triple by Schulte made the natives five up in the fourth, while Goslin's homer opening the fifth accounted for the other tally.

Fischer walked two and uncorked a wild pitch in the second, but was not scored on until the sixth, when Judge's single, a balk by the pitcher, and Kerr's two-bagger netted a run. The other two came in the eighth, Reynolds making a four-bagger into the left field stands after West had singled.

Judge, with two singles, led the puny Washington attack, with Fischer helping along his own cause by getting two singles.

By the time the half way mark of the second game was reached, the Nats had garnered but two scratch hits off Stewart, these coming in different rounds and doing no good whatsoever. Meanwhile, Burke had allowed but only five hits. One, however, was a homer by Burns in the first, while three others were clustered in the third to give the Browns another run. Burke pulled out of a tight hole in this round as the bases were loaded when a double play ended the inning.

The Browns passed up an opportunity in the sixth when Goslin opened with a triple. He was held at third while Bluege was making a fine play on Ferrell's hot bounder and the blow was marked "not used" when, after Melillo walked, Grimes hit into a double play.

Another Uprising In Seventh.

It was different in the seventh, however, the natives using this round to double their total. These two tallies were coined from Stewart's double, Schulte's single, a wild pitch and Burns' double, all in rapid succession. It took a great play by Kerr to end the round, the short-stopper going back of second for Goslin's drive, which was ticketed hit as the ball left the bat.

Burke gave way to a pinch-hitter in the Nats' eighth, bringing Marberry to the hill in the home half. Kerr's error between Ferrell's single and Grimes suicide and a walk to Levey, filled the bases, but a third Washington double play prevented any scoring. This was the last threat of the game.

Schulte, with three hits, was the hitting hero. Washington's trio of bingles, all scratch singles, were made by as many different players.

Sad, But True

FIRST GAME.

WASHINGTON	AB	R	H	O	A	E
Myer, 2b.	5	0	0	2	4	0
Manush, lf.	4	0	0	3	0	0
West, cf.	4	1	1	0	0	0
Reynolds, rf.	4	1	1	2	0	0
Judge, 1b.	3	1	2	12	1	0
Kerr, ss.	3	0	1	0	4	1
Bluege, 3b.	4	0	1	0	3	0
Berg, c.	2	0	0	4	0	0
Maple, c.	0	0	0	0	0	0
Coffman, p.	1	0	0	1	0	0
Ragland, p.	1	0	0	0	1	0
*Spencer	0	0	0	0	0	0
†Rice	1	0	0	0	0	0
‡Kingdon	1	0	0	0	0	0
§Harris	1	0	1	0	0	0
‖Cronin	0	0	0	0	0	0
Totals	34	3	7	24	13	1

ST. LOUIS.	AB	R	H	O	A	E
Schulte, cf.	3	2	1	3	0	0
Burns, 1b.	3	0	2	9	0	0
Campbell, rf.	3	0	0	5	0	0
Goslin, lf.	3	1	1	4	0	0
Melillo, 2b.	3	1	1	1	4	0
Storti, 3b.	3	0	0	1	2	0
Bengough, c.	4	1	1	3	0	0
Levey, ss.	4	0	0	1	1	0
Fischer, p.	4	1	2	0	2	0
Totals	30	6	8	27	9	0

*Batted for Coffman in fifth.
†Batted for Berg in seventh.
‡Batted for Maple in ninth.
§Batted for Ragland in ninth.
‖Ran for Spencer in fifth.

WASHINGTON	0	0	0	0	0	1	0	2	0	—3
St. Louis	1	0	0	4	1	0	0	0	x	—6

Runs batted in—Schulte (2), Burns, Goslin, Melillo, Levey, Reynolds (2), Kerr. Two-base hits—Fischer, Kerr, Harris. Three-base hit—Schulte. Home runs—Goslin, Reynolds. Stolen bases—Burns, Judge. Sacrifices—Campbell, Storti. Double plays—Judge (unassisted). Left on bases—Washington, 7; St. Louis, 6. First base on balls—Off Fischer, 3; off Coffman, 2; off Ragland, 1. Struck out—By Fischer, 3; by Coffman, 2; by Ragland, 2. Hits—Off Coffman, 6 in 4 innings; off Ragland, 2 in 4 innings. Hit by pitched ball—By Ragland (Melillo). Wild pitch—Fischer. Balk—Fischer. Losing pitcher—Coffman. Umpires—Geisel and Guthrie. Time of game—Two hours two minutes.

SECOND GAME.

WASHINGTON.	AB	R	H	O	A	E
Myer, 2b.	4	0	1	5	5	0
Manush, lf.	4	0	0	0	0	0
West, cf.	4	0	0	1	0	0
Reynolds, rf.	3	0	1	2	0	0
Judge, 1b	3	0	0	8	2	0
Kerr, ss.	3	0	1	2	4	1
Bluege, 3b	3	0	0	0	2	0
Spencer, c.	3	0	0	6	0	0
Burke, p.	2	0	0	0	0	0
Marberry, p.	0	0	0	0	1	0
*Harris	1	0	0	0	0	0
Totals	30	0	3	24	14	1

*Batted for Burke in eighth.

ST. LOUIS.	AB	R	H	O	A	E
Schulte, cf.	4	1	3	5	0	0
Burns, 1b	3	1	2	10	0	0
Campbell, rf.	4	0	1	1	0	0
Goslin, lf.	4	0	1	3	0	0
Ferrell, c.	4	0	1	6	1	0
Melillo, 2b	3	0	1	0	5	0
Grimes, 3b	3	0	0	1	1	0
Levey, ss.	3	1	1	1	0	0
Stewart, p.	3	1	1	0	1	0
Totals	31	4	11	27	8	0

WASHINGTON	0	0	0	0	0	0	0	0	0	—0
ST. LOUIS	1	0	1	0	0	0	2	0	x	—4

Runs batted in — Burns (2), Schulte. Two-base hits — Schulte, Levey, Burns, Stewart. Three-base hits—Goslin, Melillo. Home run—Burns. Sacrifices—Stewart, Grimes. Double plays—Kerr to Myer to Judge (2); Myer to Kerr to Judge. Left on bases—Washington, 3; St. Louis, 8. First base on balls—Off Burke, 2; off Marberry, 1. Struck out—By Stewart, 5; by Burke, 4. Hits—Off Burke, 10 in 7 innings; off Marberry, 1 in 1 inning. Wild pitch—Burke. Losing pitcher — Burke. Umpires — Guthrie and Geisel. Time of game—One hour 45 minutes.

EDDIE RAN, WINNER.

Warsaw, June 12 (A.P.).—Eddie Ran, Polish welterweight who campaigned in the United States for a year or more, knocked out the German champion, Volmark, in the eighth round of their bout here tonight.

Style Center for Washington Men

ASK ABOUT THE TEN-PAY CHARGE PLAN

. . . the tri-umvirate of style
Dark Brown . . . . the shade
Gabardine . . . the material
Bi-Swing . . . . . . the fashion

. . . and a mighty good looking suit results . . . comfortable, too, with Bi-Swing shoulders (two inverted pleats reaching from the shoulders to the half-belted back).

$35

GROSNER'S
1325 F STREET

RAIN POSTPONES ALL GAMES IN CAPITAL CITY LEAGUE

Same Games Listed Next Sunday

Ciro's and Dixie Pigs Are Disappointed at Delay.

Both Managers Confident of Triumph in Battle.

ALL games scheduled in The Post's Capital City League yesterday were postponed because of rain. The entire schedule will be set back one week, with the teams slated to play yesterday meeting next Sunday on the diamonds already designated.

When Jupe Pluvius quashed the proceedings yesterday he put the fans in for another week of sandlot ballyhoo, most of which centers around the Dixie Pig-Ciro's Villagers battle for the leadership in Section A, unlimited division.

All last week Tony Burruto, manager of the Villagers, has been telling the customers of his barber shop just what his boys would do to the Pigs. "Let me tella you somethings," he would begin, shaking a wicked-looking razor before the nose of a nervous patron, "Whata my boys is gonna do to them Peegs is joosta too bad. Hah! We'll make hams outa them."

Rival Managers Talk.

So Tony has another full week in which to advertise the merits of his team. After that he may be just another barber, and a crestfallen one at that. Although on paper the Villagers shape up as a worthy contender for the flag.

Hugh Waldrop, Dixie Pig pilot, was sorry to see the rain. "It just means a week's delay for us in assuming the lead," he said. "All that Ciro's team has is suits. We can take 'em anytime we get ready."

"They have 'Lefty' McIntire, now, what about him," Waldrop was asked? "All I hope is that they pitch McIntire against us," he replied. He may mean what he says, but its going to be tough beating "Lefty" on the Washington Barracks field. Here it was that McIntire pitched his first game of baseball. He lives only a few blocks from the post and of course all of his friends and neighbors will be out to see him work in the big game. Its pretty tough beating a pitcher with several hundred ardent rooters aiming verbal spit-balls at the opposition.

JOE AND ASBESTOS

(Watch Sunday's Post for New Secret Code) —By Ken Kling

Three months ago Asbestos played a horse Red Whisk, first out, and it won easily; since then it has won many races and proved to be the best youngster in Kentucky. Today another baby starts for the first time and Asbestos predicts a great future for him. Let's hope he doesn't run greenly first out. He tried to repeat with his long shot, McKell, Saturday but it ran second, paying 2-1 place. The roll lost $1.85 and is $47.08.

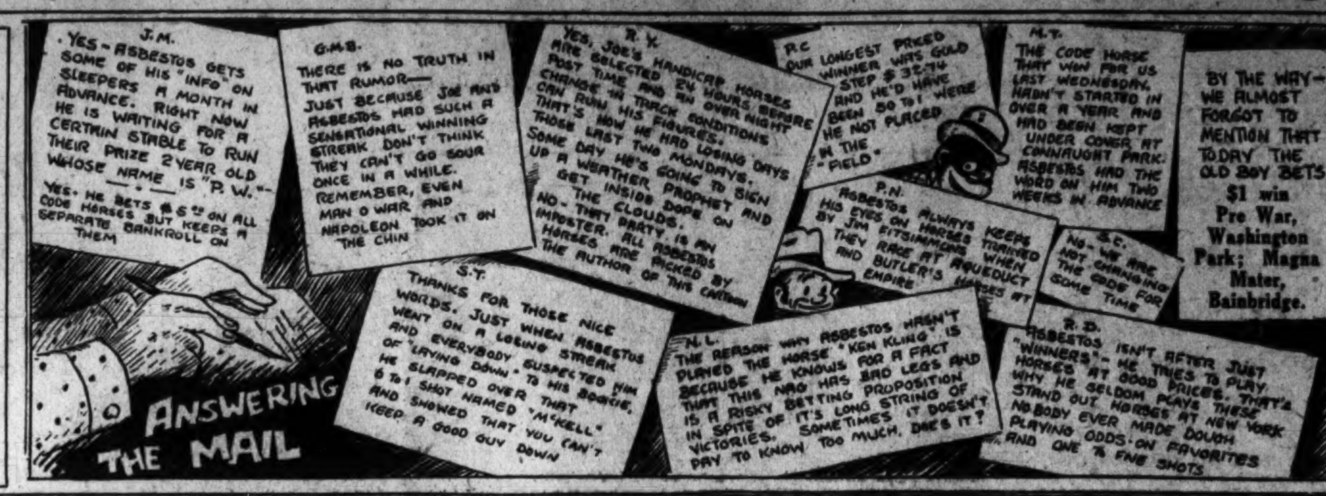

AT THE POST
—with Bill Bennings

DEAR AL, WASHINGTON PARK.

Well, old boy, we're starting off a brand new week and I feel a winning streak coming on. Had a bad day last Saturday. Might pile up a lot of excuses and explain away some of the upsets. However, you and your friends are not interested in the past. In fact, it bores me unless I have some 10-to-1 shots to brag about. Stay with me, big boy. I expect some bulls-eyes today.

At the other courses try these: Canron, Sister Zoe, Strongheart, Polylith, Brandon Rose, Sobful. BILL.

FIRST RACE—PRE WAR, a chestnut son of Man o' War and Sherbet, will make his first start in this race I have keenly awaited this occasion This fine looking youngster has worked faster than any effort shown by his rivals in this race. McCrossen will ride him for the Dixiana Stud. **MR. JOE,** who seems headed for favoritism, has a pair of seconds to recommend him as a contender. **DAUDET** for the third end.

SECOND RACE—The Nevada Stock Farm has been patient in placing **VOLTAGREEN.** The daughter of Volta has been scratched three times, but I believe she will go today. Carries only a pound more than **DORIS JEAN** and **PLUMAGE,** the ones she will have to beat. Breaks from No. 4 post and may be out there saying, "Catch me, if you can."

THIRD RACE—Taking the Dixiana Entry of **ESSEFF** and **HIGH COMPLEXION** in this as much as I hate to pass up **BALLYGRAN. ESSEFF** won galloping the other day in a race that I feel **HIGH COMPLEXION** could have taken had not the stablemate popped along. Looks like a double for McCrossen. **GOOD SCOUT** for third.

FOURTH RACE—WISE ADVOCATE drew away from a field of fair ones the last time out at 7 furlongs. Is asked to go the mile today and the way the son of Wise Counsellor was winging leads me to believe the Everglade Stable will collect another purse. **OUR GRIEF** has won two in a row and seems second best. **ZEVAR** for third.

FIFTH RACE—Perhaps **BATTERING RAM** doesn't belong in a field of this kind. Then again the influence of Jimmy Smith's riding may hop the Bradley-owned gelding up to the front. This **BATTERING RAM** has had a rest since Havre de Grace. Was out here once in the mud. The class angle seems to point to **MAD PURSUIT. BIG BEAU** for third.

SIXTH RACE — ORMONTIME, a Chestnut gelding, was freshened up after racing at the Fair Grounds last winter and then was turned loose here last month. Ran a sparkling race only to tire at the end and finish fourth but beaten only a length for all the dough. May have needed a race of that sort. **BUNCH OF LILLIES** has been close consistently. **BLUE LAW** for the show.

SEVENTH RACE—Excuse me folks if I stick to **ENGLEWOOD** today. This filly by Supremus is an old friend, who has treated me kindly in the past. She was well meant the other day and came from eleventh place to get in the money. **TONY JOE'S** last earns him second place on my list. **BRASS MONKEY** for third.

Cubs Defeat Braves In Thirteenth, 5-3

Cantwell Weakens to End Duel With Bush; Shire's Homer Ties Game.

Boston, June 12 (A.P.).—A two-run drive by the Cubs in the thirteenth broke up a pitcher's duel between Ben Cantwell and Guy Bush today and gave Chicago a 5-to-3 victory over the Braves. Today's triumph increased Chicago's lead in the National League race to a game and a half over the second place Braves.

Jurges' double, Moore's single and Herman's two bagger pushed across the winning runs in the thirteenth. Flashy fielding by the Cubs infield aided Bush in subduing the Braves. English at third averted at least three hits by sensational stops and handled eleven chances without an error.

The Cubs fell on Cantwell for three runs in the second inning on singles by Gudat and Bush and doubles by Hartnett and Jurges, but from then on until the thirteenth, not a Chicago player reached second base Those three runs wiped out a two-run lead acquired by Boston in the first, but Shires tied the game up in the seventh with a home run smash that hit the flagpole in right field.

Red Worthington thumped his way farther into the hearts of Boston fans with a single, two doubles and a triple that drove in the two Boston runs in the first. His three-base wallop came after a double by Knothe and a single by Wally Berger.

Chicago.	AB	H	O	A
J.Moore,cf	5	1	4	0
Herman,2b	6	2	4	8
English,3b	6	1	3	8
Step'son,lf	6	1	3	0
Gudat,rf	5	1	0	0
Grimm,1b	5	1	20	1
Hartnett,c	5	1	1	2
Jurges,ss	5	2	3	6
Bush,p	5	1	2	4
Totals	48	12	39	29

Boston.	AB	H	O	A
Knothe,3b	5	1	2	2
Urb'ski,ss	6	0	4	6
Berger,cf	6	1	5	0
Wor'ton,lf	6	4	3	0
S'merich,rf	3	0	1	0
†Leach	1	0	0	0
Shires,1b	6	3	13	3
Ma'ville,2b	4	0	5	8
Hargrave,c	3	1	1	0
*Clark	0	0	0	0
Spohrer,c	1	0	2	0
Cantwell,p	5	0	3	3
Fr'house,p	0	0	0	0
Totals	46	10	39	22

*Ran for Hargrave in seventh.
†Batted for Schulmerich in thirteenth.

Chicago .... 0 3 0 0 0 0 0 0 0 0 0 0 2—5
Boston ..... 2 0 0 0 0 0 1 0 0 0 0 0 0—3

Runs—J. Moore, Gudat, Hartnett, Jurges (2), Urbanski, Berger, Shires. Error—Herman. Runs batted in—J. Moore (2), Herman, Hartnett, Jurges, Worthington (2), Shires. Two-base hits—Jurges (2), Hartnett, Herman, Worthington (2), Knothe. Three-base hit—Worthington Home run—Shires. Sacrifice—Maranville. Double plays — Herman to Jurges to Grimm, English to Herman to Grimm, Knothe to Maranville, Maranville to Urbanski to Shires. Shires to Urbanski to Cantwell. Left on bases—Chicago. 5; Boston, 9. First base on balls—Off Bush, 3; off Cantwell, 1. Struck out—By Bush, 1; by Cantwell, 3. Hits—Off Cantwell, 12 in 12 1-3 innings; off Frankhouse, 0 in 2-3 inning. Hit by pitched ball—By Bush (Schulmerich). Losing pitcher—Cantwell. Umpires—Reardon and Moran. Time of game—Two hours 30 minutes.

Capital City League Schedule for Sunday

UNLIMITED DIVISION.
Section A.

Congress Heights vs. City Cab, Congress Heights, 3 p. m.

Ciro's vs. Dixie Pigs, Washington Barracks, 3 p. m.

Highway Dept. forfeits to Horning Jewelers.

Section F.

Columbia Heights vs. Federal Employes, diamond to be announced.

Franc Jewelers vs. Federal Storage, No. 10, 3 p. m.

St. Joseph's vs. Diamond Cab, North Ellipse, 3 p. m.

SENIOR DIVISION.

Koontz Service vs. Dor-A. Magruder Park, 3 p. m.

Swann Service vs. Miller Furniture, East Ellipse, 1 p. m.

Clifton Barbers vs. Takoma Tigers, North Ellipse, 1 p. m.

JUNIOR DIVISION.

S. W. Merchants vs. Mount Rainier, No. 4, 1 p. m.

Georgetown vs. Swann Service, East Ellipse, 11 a. m.

Wheeler Club vs. Fuller-Young South Ellipse, 11 a. m.

Dixie Polish vs. Dor-A. Magruder Park, 1 p. m.

MIDGET DIVISION.

Goodacre's vs. Arlington Post, No. 10, 11 a. m.

National Pale Drys vs. Wonder Bread, No. 10, 1 p. m.

Chevy Chase Is Leader In Women's Net League

Although winning six fewer matches than the Nationals, but losing two less, the Chevy Chase Club's entrant in the Women's District Tennis League moved into first place last week, displacing the team that has led from the start of the year.

STANDING OF THE TEAMS.

	W.	L.	Pct.
Chevy Chase	29	6	.829
Nationals	35	8	.814
George Washington	28	9	.757
Rock Creek	18	16	.529
Wardman	20	18	.526
Bureau of Standards	16	19	.457
Shoreham	11	16	.407
Racqueters	10	21	.323
Columbia	11	26	.297
Mount Pleasant	3	31	.088

RESULTS OF MATCHES.

Mary Jarrell (Col.) defeated Maycita de Souza (R. C.), 6—2, 6—3; Mary Jarrell (Col.) defeated Bernice Reed (Mt. Pl.), 6—2, 6—2; Elizabeth Robertson (Col.) defeated Maud Sewall (Mt. Pl.), 3—6, 8—6, 6—2; Elizabeth Judd (B. S.) defeated Vera Livesay (Mt. Pl.), 6—4, 5—7, 6—0; Frances Callaghan (Nat.) defeated Elizabeth Robertson (Col.), 6—2, 7—9, 6—1; Mrs. Nathan Wyeth (C. C.) defeated Corella Morris (G. W.), 6—4, 6—4; Mrs. Nathan Wyeth (C. C.) defeated Betty Kronman (Mt. Pl.), 6—1, 6—1; Betty Kronman (Mt. Pl.) defeated Louise Stambaugh (Rac.), 7—5, 6—3; Edith McKelvey (Rac.) defeated Maycita de Souza (R. C.), 6—1, 6—1; Betty Pyle (Ward.) defeated Margaret Ryan (Rac.), 7—5, 6—1; Mary Ryan (Rac.) defeated Carolyn Jansen (Mt. Pl.), 1—6, 6—1, 6—2; Grace Holmes (Ward.) defeated Maud Sewall (Mt. Pl.), 6—3, 3—6, 10—8.

Betty Pyle (Ward.) defeated Corella Morris (G. W.), 6—4, 6—3; Florence Joyce (R. C.) defeated Betty Pyle (Ward.), 3—6, 9—7, 6—2; Alice Rose (Shore.) defeated Betty Pyle (Ward.), 6—2, 4—6, 6—0; Betty Whitfield (Ward.) defeated Grace Young (G. W.), 6—3, 7—5; Katharine Berrall (G. W.) defeated Hope Douchess (Ward.), 6—3, 6—2; Abigail Sard (C. C.) defeated Grace Young (G. W.), 6—0, 6—2; Mrs. Nathan Wyeth (C. C.) defeated Mrs. Goodwin Graham (Ward.), 6—4, 6—3; Mrs. Nathan Wyeth (C. C.) defeated Betty Cochran (Col.), 6—4, 9—7; Abigail Sard (C. C.) defeated Mary Detwiler (Shore.), 6—3, 6—4; Katharine Berrall (G. W.) defeated Rene Claudel (C. C.), 2—6, 6—2, 6—2; Elinor Finckel (Nat.) defeated Mary Ewin (G. W.), 6—2, 6—2; Marian Lun (G. W.) defeated Elizabeth Robertson (Col.), 2—6, 7—5, 7—5.

Betty Cochran (Col.) defeated Alice Rose (Shore.), 1—6, 6—1, 8—6; Sara Moore (R. C.) defeated Dorette Miller (Nat.), 7—5, 3—6, 6—4; Mary Ricca (Shore.) defeated Ruth Widmer (Nat.), 6—1, 6—1; Grace Young (G. W.) defeated Peggy Keyser (Nat.), 6—3, 6—0; Kay Johnson (R. C.) defeated Anne Goldsmith (Ward.), 6—4, 6—1; Hilda Levey (Ward.) defeated Anne Becker (R. C.), 1—6, 6—1, 6—2; Cecyle Raver (B. S.) defeated Florence Joyce (R. C.), 6—0, 6—2; Elizabeth Robertson (Col.) defeated Hazel Schmidt (R. C.), 6—1, 6—1.

Mrs. Nutting (Col.) defeated Mrs. Becker (R. C.), 6—3, 6—0; Mrs. Ruth Colladay (Shore.) defeated Mrs. Louise Chinn (R. C.), 6—3, 6—3; Dorothy Kingsbury (B. S.) defeated Mrs. Margaret Butler (Col.), 6—2, 6—4; Helen Philpitt (B. S.) defeated Mrs. Lillian Shaw (Col.), 6—3, 6—8, 6—1; Mattie Pinette (B. S.) defeated Connie Thompson (Col.), 7—5, 6—3; Betty Hubbell (B. S.) defeated Marie Didden (Col.), 6—2, 4—6, 6—2.

Crabbe Sets 6 Records For American Swim

Los Angeles, June 13 (A.P.).—Six American swimming marks were bettered by Buster Crabbe in the Olympic tryouts for southern California here last night.

The Los Angeles Athletic Club flash qualified for the national tryouts at Cincinnati by winning the 1,500-meet free style in 20 minutes 24 seconds. Establishing new times, he covered the 550 yards in 6 minutes 38 2-5 seconds; 1,100 yards in 13 minutes 38 2-10; 1,200 yards in 14 minutes 56 seconds; 1,430 yards in 17 minutes 49 6-10 seconds; 1,540 yards in 19 minutes 12 seconds, and 1,650 yards in 20 minutes 34 2-10 seconds.

All the marks are held by Norman Ross.

WOODLEY A. C. TO MEET.

An important meeting of the Woodley A. C. will be held tonight at 2816 Cathedral avenue northwest. All members are requested to attend. Saturday the Woodley nine scored a 7-4 victory over the Airways Division Team. Francis Cleary, Eastern High stalwart, twirled for the winners.

Five Leading Hitters

AMERICAN LEAGUE.

	G	AB	R	H	Ave.
Foxx, Phila.	54	204	57	77	.378
Walker, Det.	40	139	22	49	.352
Combs, N. Y.	46	174	43	61	.351
Dickey, N. Y.	49	194	33	66	.340
Gehrig, N. Y.	51	208	48	69	.332

NATIONAL LEAGUE.

	G	AB	R	H	Ave.
P. Waner, Pitt.	48	200	40	78	.390
Hurst, Phila.	56	217	44	82	.378
Lombardi, Cin.	37	134	19	49	.366
Hafey, Cinn.	37	142	24	51	.359
Ott, N. Y.	49	182	40	64	.352

Juniors and Boys' Resume Net Play

Quarterfinals in 2 Classes Schedule for Today at Wardman.

Play continues today in the junior and boys' championships of Washington at Wardman Park Hotel.

Quarter-final rounds of both events will make up today's program. The eight youths remaining in the boys championship will play each other at 3:30 o'clock, followed an hour later by the eight remaining juniors.

Those still in the boys' tournament are Ned McLean, Stan Dennison, M. C. Oliphant, Maurice Rosenberg, Pete Allnutt, Bob Doyle, J. R. Harris and Jimmy Holloran. The juniors left are Happy Jacob, Kent Boyle, John Yeomans, Al Sappington, Spencer Howell, Al Perkins, Tom Moorhead and Henry Glassie.

Washington Pilots Face Four Important Games

Forced to idle yesterday when rain checked their scheduled East-West League baseball game with Philadelphia's Hilldales at Griffith Stadium, the Washington Pilots today face a busy week.

Wednesday afternoon at 4:15 o'clock Baltimore's Black Sox are to be met at Griffith Stadium. Ladies' Day will be observed Friday when the Newark Browns appear here; the New York Black Yankees are to be entertained Saturday and the Black Sox will be met in a return engagement here Sunday.

In competition thus far the Pilots and Sox have played great baseball. Having previously lost a 4-to-3 decision to Baltimore in thirteen innings, the rejuvenated Pilots last week turned the tables, whipping Baltimore 7 to 4 in the Oriole City.

J. C. C. NINE FORMING.

Jim McNamara has issued the call for candidates for the Jewish Community Center unlimited baseball team. All members of last year's nine are requested to call him t Decatur 3030. A game is wanted for Sunday to be played on the J. C. C. diamond. Teams interested should call the above-number.

Minor League Results

EASTERN LEAGUE.

		R.	H.	E.
Norfolk	200 000 400—	6	10	0
New Haven	212 002 30x—	10	15	0

Higgins and Minatree; Bishop, Campbell and Yaryan.

First game—		R.	H.	E.
Richmond	000 000 000—	0	6	0
Hartford	300 000 00x—	3	8	0

Ferguson and Danning; Graf and Kenna.

Second game—		R.	H.	E.
Richmond	400 010 000—	5	14	1
Hartford	000 001 000—	1	7	4

Shields and Urban; Henry, Hanlon and Kenna.

First game—		R.	H.	E.
Bridgeport	200 100 000—	3	10	1
Springfield	000 100 100—	2	9	2

Lucas and Daning; Jenkins and Glenn.

Second game—		R.	H.	E.
Springfield	310 000 10x—	5	7	2
Bridgeport	300 100 000—	4	10	1

Aube and Glenn; White, Balaski, Planeta and Gillespie.

First game—		R.	H.	E.
Allentown	002 144 310—	15	19	2
Albany	201 012 200—	8	16	3

Tate and Salsman; Waterman, Ralston, McCrory and Munn.

Second game—		R.	H.	E.
Allentown	010 002 202—	7	14	2
Albany	001 000 37x—	11	14	0

Marleau and Colbert; Tamaulis and Munn.

AMERICAN ASSOCIATION.

First game.		R.	H.	E.
Kansas City	006 011 010—	9	12	2
Columbus	102 024 00x—	10	11	2

Osborne, Thomas, Fette and Collins; Ash, Dean and Sprinz.

Second game.		R.	H.	E.
Kansas City	000 000 000—	0	2	0
Columbus	100 100 20x—	4	6	0

Bayne, Thomas, Fette, Tising and Collins; Fowler and Rensa.

First game.		R.	H.	E.
Milwaukee	021 101 050—	10	12	3
Toledo	003 100 113—	9	14	3

Hillin, Braxton and Crouch; Moore, Vangilder and Pytlak.

Second game.		R.	H.	E.
Milwaukee	010 000 004—	5	14	0
Toledo	020 000 000—	2	8	3

Knott, Braxton and Young, Crouch; Bean and Henline.

First game.		R.	H.	E.
Minneapolis	001 012 561—	16	19	0
Indianapolis	004 002 000—	6	12	3

Petty, Hensick, Ryan and McMullen; Cooney, Campbell, Burwell, Barnhart and Riddle.

Second game—		R.	H.	E.
Minneapolis	000 200 0—	2	4	0
Indianapolis	010 000 0—	1	4	0

Vandenburg and Griffin; Bolen and Angley.

First game.		R.	H.	E.
St. Paul	000 200 010—	3	7	2
Louisville	001 111 12x—	7	12	1

Harris, Adkins and Fenner; Penner and Erickson.

Second game.		R.	H.	E.
St. Paul	000 100 000—	1	7	0
Louisville	000 000 000—	0	2	1

Vanatta and Snyder; McKain and Shea.

SOUTHERN ASSOCIATION.

First game—		R.	H.	E.
Little Rock	000 040 000—	2	6	17	1
New Orleans	001 002 010—	4	11	1

Nugent, Willoughby and Whitney; Johnson and Autry.

Second game—		R.	H.	E.
Little Rock	000 001 1—	2	5	1
New Orleans	312 000 x—	6	17	3

Green, Hughes, Price and McAdams; Perrin and Autry.

First game—		R.	H.	E.
Nashville	400 300 200—	9	15	2
Chattanooga	002 012 000—	6	11	2

Miller and Gooch; Barfoot, Pettit, Dobbs, McColl and Belton.

Second game—		R.	H.	E.
Nashville	100 000 0—	1	7	0
Chattanooga	020 001 x—	3	4	0

Larsen and Gooch; Malis and Belton.

		R.	H.	E.
Atlanta	010 000 500—	6	8	0
Knoxville	030 000 000—	3	9	0

Hearn and Kies; Smith, Thomas and Thompson.

		R.	H.	E.
Birmingham	100 020 000—	3	7	4
Memphis	200 201 00x—	5	13	3

Shoaf and Berres; Beck and Berger.

INTERNATIONAL LEAGUE.

		R.	H.	E.
Toronto	000 000 000—	0	3	1
Newark	000 050 02x—	7	10	1

Cantrell, Cook and Daly; Brennan and Hargreaves.

		R.	H.	E.
Rochester	000 100 10—	2	5	0
Jersey City	000 100 00—	1	5	0

(Called end of eighth inning; rain.)

Wysong and Florence; Cascarella and Veltman.

Buffalo at Baltimore; rain.
Montreal at Reading; rain.

TEXAS LEAGUE.

Dallas, 5-6; Beaumont, 7-2.
Longview, 7-6; Galveston, 6-4.
Tyler, 10-2; Houston, 5-4.
Fort Worth, 3-5; San Antonio, 2-2.

3 CHAMPIONS FACE BOUTS THIS WEEK

Paul, Chocolate, Canzoneri Active; Titles Not at Stake.

NEW YORK, June 12 (A.P.).—Tommy Paul, of Buffalo; Tony Canzoneri, of New York, and Kid Chocolate, of Cuba, all ply their fistic trade this week with their titles safely locked up at home.

Paul, National Boxing Association featherweight champion, meets Fidel La Barba, former flyweight king, in a ten-round nontitle engagement at Los Angeles Tuesday.

Canzoneri, undisputed ruler of the lightweights, fights Harry Dublinsky, of Chicago, in the new West Side Boxing Club in Chicago Thursday night. This battle also goes ten rounds with no championship involved.

Chocolate, dusky holder of the synthetic junior lightweight championship, battles an old foe, Roger Bernard, of Flint, Mich., in one of four ten-round bouts at the Phillies' ball park in Philadelphia Wednesday night. Bernard will come in over the junior lightweight class limit of 130 pounds so Chocolate's crown will be safe even should he happen to lose, an extremely unlikely contingency. The main bout of this show, put on by Lew Tendler, will feature Benny Leonard in an encounter with Billy Angelo, Leiperville, Pa., welterweight.

Pittsburgh fans will see hard-punching Billy Petrolle, of Duluth, in action against Tommy Grogan, Omaha lightweight, Wednesday night.

Bouts on the national schedule include:

MONDAY—At Pittsburgh, Johnny Indrisano, Boston vs. Ted Yarosz, Pittsburgh, welterweights, 10; at San Francisco, Andy Divodi, New York, vs. Paddy Creedon, New York, and Gaston Lacarde, France, vs. Joe Glick, New York, all welterweights, each 10; at Louisville, Steve Kaplan, Cincinnati, vs. Billy Roederer, Louisville, middleweights, 10; at St. Louis, John Schwake, St. Louis, vs. Johnny Freeman, New York, heavyweights, and Al Stillman, St. Louis, vs. Tom Hambric, Los Angeles, light heavyweights, each 10; at New York, Starlight Park, Enzo Fiermonte, Italy, vs. Willie Garafola, New York, middleweights, 6.

TUESDAY—At Los Angeles, Tommy Paul, Buffalo, vs. Fidel Labarba, Los Angeles, featherweights, 10 (nontitle); at New York, Queensboro Stadium, Isadore Gastanaga, Spain, vs. Hans Birkie, Oakland, Calif., heavyweights, 10.

WEDNESDAY—At Phillies Ball Park, Philadelphia, Benny Leonard, New York, vs. Billy Angelo, Leiperville, Pa., welterweights; Kid Chocolate, Cuba, vs. Roger Bernard, Flint, Mich., junior lightweights (nontitle); Al Ettore, Philadelphia, vs. James J. Braddock, Jersey City, heavyweights, and Young Joe Firpo, Pennsgrove, N. J., vs. Buster Brown, Baltimore, welterweights, each 10; at Pittsburgh, Billy Petrolle, Duluth, vs. Tommy Grogan, Omaha, lightweights, 10; at San Francisco, Madison Dix, Bellingham, Wash., vs. Johnny Freeman, Dayton, Ohio, welterweights, 6; at Seattle, Young Francisco, Los Angeles, vs. Abie Israel, Seattle, bantamweights, 6.

THURSDAY—At Chicago, West Side B. C., Tony Canzoneri, New York, vs. Harry Dublinsky, Chicago, lightweights, 10 (nontitle); at Tacoma, Wash., Jimmy Britt, Tacoma, vs. Frankie Stetson, San Francisco, welterweights, 6; at New Haven, George Courtney, Oklahoma, vs. Leo Larrivee, Waterbury, Conn., middleweights, 10; at New York, Fort Hamilton, Salvatore Ruggirello, Italy, vs. Ted Sandwina, Sioux City, Iowa, heavyweights, 10.

100 College Golfers To Compete for Title

Hot Springs, Va., June 12 (A.P.).—A field of 100, including representatives from a number of outstanding colleges and universities, has been promised for the 1932 national intercollegiate golf championship here the week of June 27.

Entrants are expected from Yale, Harvard, Princeton, Dartmouth, Columbia, Lehigh, Washington and Lee, William and Mary, North Carolina and other outstanding schools.

The youthful Billy Howell, sensation of last year's national amateur, will be one of the brilliant college stars who will vie for top honors in team and individual matches. The Washington and Lee captain will enter the ranks a top favorite to capture the title vacated by George T. Dunlop, jr., captain of the 1931 Princeton Team. The Yale six-man team won the team championship last year at Olympic fields.

Howell's familiarity with the Cascade course should improve his chances. With T. Phil Perkins, former British amateur champion, Howell shares the course record with a par-equalling 71. It was here that the Washington and Lee ace, then only a lad of 16, captured the Virginia State championship.

Accuracy will be the watchword in the intercollegiate championship. The fairways are narrow and bounded by thick woods, deep ravines and hazardous rough. The greens are canilly trapped, particularly the one-shoters, each of which demands a direct pitch to the flag.

Women's Net Tourney Is Delayed by Rain

Semifinal matches in the Women's District Tennis League, postponed yesterday because of inclement weather, will be played today on the courts of the Columbia Country Club, starting at 4 p. m. Mrs. Ruth Martinez meets Francis Stone in the upper bracket, and Francis Walker is slated to oppose Dorett Miller in the lower bracket. All are seeded players.

Mrs. Stone and Abigail Sard are scheduled to meet Ruth Widmer and Miss Meier at 11 a. m. in the first round of doubles play today, while Mrs. Graham and Mrs. Butler play Marion Butler and Sara Moore in another first-round match. The second round will get under way at 5 p. m. with the team of Thompson and Jarrell facing the winners of the first mentioned match above. Miller and Finckel are to clash with the winner of the second match, while Miss Walker and Mrs. Martinez will square off with the Misses Totten and Chinn. The latter match will be at 5:30 p.m.

POLICE VS. HEIGHTS NINE.

Congress Heights will play the Police Department Team Wednesday at 5 p. m. on the Congress Heights diamond. All players are requested to report promptly. Manager Gilbert will place a revamped team on the field to represent the Heights aggregation. He will not be at first base.

ITALY LEADS IN TENNIS.

Montreux, Switzerland, June 12 (A. P.).—Italy gained a 2 to 1 lead over Switzerland in their Davis Cup series by winning the doubles today.

Sertorio and Palmieri defeated C. F. Aeschliman and H. C. Fisher, 3—6, 6—4, 6—4, 6—4. Yesterday's opening singles matches were divided.

Home Run Hitters

Foxx, Athletics	22
Ruth, Yankees	20
Klein, Phillies	15
Simmons, Athletics	14
Gehrig, Yankees	13
Collins, Cardinals	12
Cochrane, Athletics	12
Ott, Giants	12

LAUREL BOUT CHANCE FOR CHARLES

May Meet Gallagher if Showing Is Good Wednesday.

"FOGGY" BOTTOM may stage its own heavyweight championship boxing go shortly if its pugilistic sons fare favorably on the boxing card at Twin City Arena Wednesday night.

Scheduled to trade fists with "Reds" Barry in one of the evening's eight-round features, big Tim Charles has been promised a shot at Marty Gallagher if he impresses.

A veteran of 300 odd scraps, Charles now resides in Marty's section of the city. Furthermore the big fellow has long been clamoring for the opportunity to dispute Gallagher's popularity hereabouts.

Charles Did Well With Dempsey.

That Charles is capable of developing into a fine card here is attested by an excellent record he has compiled through several years of vigorous campaigning. Last winter the big boy was one of the few fighters to stand up under the terrific mauling of Jack Dempsey, failing to take so much as a count during two rounds of spirited slugging.

In the other eight-period top spot, Gallagher resumes his feud with Bob Tow, "Pa" Godwin's heavyweight. At last week's benefit show, Marty and Bob mixed it merrily after the final bell of their bout.

Leroy Bordeau, former Georgetown University athlete, steps out against Henry Irving in a six, while Joe Brune is routed a similar distance against Harry Lennox. A four-rounder opens the show.

Tickets are available at Vic's Sport Shop. For the convenience of fans, special buses will be operated at a nominal cost from the Mohawk Club, 515 Eighth street southeast, to the arena and return, leaving every five minutes after 7 o'clock.

GOLFING NEWS FROM ALL CAPITAL COURSES

Continued from Page 11.

Indian Spring Club, the medalist was Elliott Spicer, with a card of 74. The pairings for match plays were made yesterday, as follows:

Elliott Spicer, 74, vs. J. R. Emeish, 81; Richard Peacock, 77, vs. W. E. Aiken, 82; Thomas S. Pitt, 76, vs. L. A. Strong, 82; Thomas M. Belshe, 81, vs. Ray Parrell, 84; J. William Harvey, jr., 78, vs. Hayes Wilson, 81; C. R. Hubbard, 80, vs. Frank G. Butler, 84; L. D. Sasscer, 77, vs. H. A. Mihills, 82; Dr. L. S. O'Tell, 81, vs. J. J. Cullinane, 86.

Of the 32 pairs originally entered in the two-man team competition at the Manor Club, only 8 now remain. The matches yesterday resulted as follows:

Upper bracket—H. G. Wood and G. Emerson Moore defeated T. N. Beavers and A. L. Alderman, 3 and 2; D. M. McPherson and C. A. Netzler defeated J. C. Ritter and W. W. Talcott, 2 and 1; J. R. Pattison and Mack Myers defeated J. C. Putnam and Harry Grier, 1 up, 22 holes; J. J. Byrne and J. G. Remey defeated George F. Ashton and E. J. Carver, 3 and 2.

Lower bracket—T. T. Donoho and H. E. Patten defeated J. F. Evert and J. P. Neil, 4 and 2; W. W. Dean and A. E. Turner defeated R. H. Colhoun and J. J. Buckley, 2 and 1; E. M. McClelland and John S. Shorey defeated J. G. Taylor and R. E. Burney, 4 and 3; J. W. Gilligan and Perry McLean defeated E. J. Merrick and D. N. Burnham, 2 and 1.

Pairings for third round—Wood and Moore vs. McPherson and Netzler, Pattison and Myers vs. Byrne and Remey, Donoho and Patten vs. Dean and Turner, McClelland and Shorey vs. Gilligan and McLean.

The women's golf committee of the Army-Navy Club has announced the following schedule for the remainder of the season:

Informal tournament each Tuesday morning.

Monday, June 10—Open day. Matches will be played in twosomes and threesomes.

Putting contest will start on Saturday, June 18, at 2 p. m., and will continue each Saturday up to and including October 1.

June 17—Match play, twosomes.
June 24—White elephant tournament.
July 1—Kickers' handicap.
July 8—Medal play, handicap allowance.
July 15—Scotch foursome.
July 22—Windmill tournament, medal play.
August 5—Match play in foursomes.
August 12—One-club match play.
August 19—Medal play.
August 26—Kickers' handicap.
September 2—Match play in twosomes.
September 9—Flag tournament.
September 16—Best ball foursome.
September 23—One-ball team golf.
September 30—Medal play.
October 3—Qualifying round club championship.

LEADS TRACK SCORING.

Jess Krajcovic, noted football guard, led the University of Maryland track team in scoring this season. Competing in the field events, he piled up 59 1-3 points in seven dual meets. Willard Piggott, hurdler, was second with 46 points.

In the Wake Of the Game

Continued from Page 11.

ting the first hit made off Coffman's slants.

Judge singled with two dead in the fourth for the Nats first safety off Fischer.

Schulte went to deepest center to rob Reynolds of what appeared to be a sure extra-baser in the sixth.

Manager Johnson decided to take a look at Wes Kingdon and sent him to bat in Maple's place in the ninth. He topped one toward third on which Storti made a one-hand stop and good peg for the killing.

Judge made a leaping gloved-hand catch of Campbell's liner to turn in an unassisted double play and end the home sixth.

SECOND GAME.

Kerr made a brilliant back-hand stab of Ferrell's liner opening the St. Louis second.

West raced fully 100 yards for Melillo's triple in the fourth. He managed to get to the ball at the base of the left-center stands, but could not quite hold it.

For the third time in succession, West was robbed of a hit in the sixth. This time, his liner hit Melillo on the chest on first bounce and dropped dead while previously Goslin had made two good catches of liners.

LONG BRANCH ENTRIES.

(Associated Press.)

FIRST RACE—Five furlongs; purse, $900; the Promenade; for 2-year-old maiden fillies (Canadian foaled).
1 All Roses ....110 | 6 Mestallup 110
2 Fair Broom ....110 | 7 Attic Bird 110
3 Be Cautious ....110 | 8 Hollandaise 110
4 Lost Spirit ....110 | 9 L. Worthmore 110
5 Spot Crest ....110 | 10 Heap Good 110

SECOND RACE—Six furlongs; purse, $800; claiming; for 3-year-olds and upward.
1 Tea Gown ....108 | 9 Virado 110
2 Donya ....100 | 10 Hostage 113
3 Marvina ....103 | 11 Miss Myrtha 100
4 My Betty ....108 | 12 Burlap 113
5 Fed. Reserve ....116 | 13 Cambridge 105
6 Playing ....100 | 14 Yellow Metal 103
7 Double Dare ....111 | 15 Pat. Callahan 110
8 Vibrant ....103 | 16 Single Hope 102

THIRD RACE—One mile and 70 yards; purse, $900; claiming; for 3-year-olds.
1 Gay Spirit ....106 | 9 Bright Beauty 105
2 *Shiva ....105 | 10 Tuffy G. 108
3 Plain Ben ....105 | 11 Dolly Dee 103
4 Sleepy Belle ....101 | 12 *Dizzy 96
5 Boscobel ....107 | 13 Bylona 110
6 Dunrode ....103 | 14 *Fair Judge 101
7 Indian Dance ....106 | 15 Horatia 105
8 On Leave ....103 | 16 Spanfair 112

FOURTH RACE—Six furlongs; purse, $1,000; the Chatham; for 3-year-olds and upward (Canadian foaled).
1 Bronze ....109 | 4 Easter Hatter 104
2 Froth Blower ....116 | 5 Aymond 109
3 Young Kitty ....111 | 6 Circulet 113

FIFTH RACE—One mile and 70 yards; purse, $1,200; claiming handicap; for 3-year-olds and upward.
1 Omareen ....104 | 4 Louis Merryman 100
2 Sister Zoe ....110 | 5 Rubio 106
3 Uluniu ....110 | 6 Banderlog 104

SIXTH RACE—One mile and 70 yards; purse, $1,000; claiming; for 4-year-olds and upward (Canadian foaled).
1 Dushka ....103 | 6 Granite Rock 105
2 *Mythical Lore ....98 | 7 Oil Rite 111
3 Chivalrous ....103 | 8 Collar Victoria 103
4 Par Excellence ....109 | 9 Duch. of York 113
5 Tipsy 103

SEVENTH RACE—One and one-sixteenth miles; purse, $1,000; claiming; for 4-year-olds and upward.
1 Upset Lad ....113 | 9 Blk. Lightning 110
2 Enro ....112 | 10 Wrack Royal 110
3 Star Play ....112 | 11 Isostasy 110
4 Camp Parole ....110 | 12 Hold 110
5 St. Tuscan ....113 | 13 Friar Cliff 112
6 Bill Seth ....110 | 14 Bud Broom 110
7 Flying Zeno ....110 | 15 Cabama 112
8 Strongheart ....110 | 16 Redivivus 110
*Apprentice allowance claimed.

BAINBRIDGE ENTRIES.

(Associated Press.)

FIRST RACE—Six furlongs; purse, $500; claiming; for 4-year-olds and upward.
1 Jof ....113 | 10 Rain or Shine 113
2 Jean ....110 | 11 The Fr. Rose 113
3 Dedicate ....113 | 12 Basha 118
4 Alvin Sieve ....113 | 13 *Light o' Dawn 108
5 Booster Twist ....113 | 14 Great Artist 113
6 *Bill Lutz ....110 | 15 Jayee 113
7 Crasher ....113 | 16 Marabou 115
8 *Blind Luck ....108 | 17 'Ed L. 108
9 Carnival ....115 | 18 *Participate 113

SECOND RACE—Six furlongs; purse, $500; claiming; for 3-year-old fillies.
1 Magna Mater ....107 | 10 *Drooping Eye 99
2 Bright Colors ....104 | 11 *Prin. Nancy 99
3 *Annete B. ....102 | 12 *Motive 99
4 Hasty Polly ....112 | 13 My Desire 104
5 *Lace Shawl ....102 | 14 Single Cast 104
6 Laura Fish ....104 | 15 *Water Mole 105
7 Shabby Shoes ....104 | 16 Bob Up 107
8 Edna Grace ....107 | 17 Kitty O'Way 116
9 Jessie Coppage ....104 | 18 El Recreo 104

THIRD RACE—Five furlongs; purse, $600; claiming; for 2-year-olds.
1 Bonnie Lillian ....103 | 10 *Almadale 100
2 Sunvala ....103 | 11 Dewhurst 106
3 All Forlorn ....108 | 12 *Bob's Buddy 101
4 *Chilow ....101 | 13 Billy Bob 108
5 Panganath ....105 | 14 Muslet 108
6 Marion T. ....105 | 15 Flystick 105
7 Representative ....111 | 16 Bubbabil 105
8 *Ottie M. ....102 | 17 Wandrel 105
9 Patsyette ....107 | 18 Hugue 106

FOURTH RACE—Six furlongs; purse, $500; claiming; for 4-year-olds and upward.
1 Grey Nanny ....113 | 10 *Judas 108
2 *Miss Peggy ....103 | 11 Orestes II 113
3 *Sparkling Star ....110 | 12 Shakitup 113
4 Finir ....113 | 13 T'ps d'Amour 113
5 Value ....108 | 14 *Jargon 108
6 *My Beauty ....108 | 15 *Stern Chaser 108
7 *Monde ....105 | 16 Thistle Duke 118
8 Mary's Toy ....108 | 17 Polylith 113
9 Wigrose ....108 | 18 Jaz Mint 108

FIFTH RACE—One and one-sixteenth miles; purse, $600; claiming; the Turf World; for 3-year-olds and upward.
1 *Orloff ....103 | 10 *Woody Long 104
2 Who Win ....113 | 11 Playf.'s Dream 108
3 Bright Seas ....99 | 12 Brown Trap 111
4 *Sir Dean ....106 | 13 Fair Manna 110
5 *King Pin ....112 | 14 *Golflex 106
6 Ken Kling ....115 | 15 *Ultramarine 105
7 Watch Girl ....110 | 16 Terranova 111
8 Woodgain ....109 | 17 Old Tuck 111
9 *Mill Hand 104

SIXTH RACE—One mile; purse, $500; claiming; for 3-year-olds and upward.
1 Trice ....115 | 10 Silent Vote 106
2 Sweet Lacruse ....115 | 11 Red Vest 103
3 Shaun Padraic ....103 | 12 *Jack Berry 105
4 Selka ....113 | 13 *Jacq. Coogle 105
5 Sweet Senorita ....110 | 14 *Fort. Mann 110
6 Nonstop ....115 | 15 *Interior 108
7 *Skibo ....110 | 16 My Dan 115
8 Vacation ....115 | 17 Pagan Lady 101
9 *Stampdale ....110 | 18 Bootland 115

SEVENTH RACE—One mile; purse, $500; claiming; for 3-year-olds and upward.
1 Anne L. ....108 | 10 *Curator 110
2 Reform ....115 | 11 *Don Pa 105
3 Delco Del ....105 | 12 Run On 106
4 *Frank Hawley ....110 | 13 Balsar 115
5 Porto B. Gold ....115 | 14 Brown Gold 110
6 Arrowlike ....110 | 15 *Burnam 110
7 Balthasar ....115 | 16 Curry Girl 101
8 Yarrow ....110 | 17 Mar.'s Croney 103
9 *Curtain Call ....105 | 18 *Infanta 105
*Apprentice allowance claimed.

AQUEDUCT ENTRIES.

(Associated Press.)

FIRST RACE—Five furlongs; purse, $800; conditions; for 2-year-old maiden fillies.
1 Sun Fabric ....114 | 6 Our Sally 114
2 Jean Brown ....114 | 7 Iseult 114
3 Guide Rail ....114 | 8 Flighty Anna 114
4 Single Brig ....114 | 9 Two Tricks 114
5 Speedboat 114

SECOND RACE—One and one-sixteenth miles; purse, $800; claiming; for 3-year-olds and upward.
1 Dancing Boy ....112 | 5 Fleet Flag 115
2 Stellanova ....115 | 6 Contribute 109
3 *Brand. Prince ....109 | 7 Bonnie Prince 114
4 *Swinecraft 112

THIRD RACE—Six and one-half furlongs; purse, $800; conditions; the Hanover Queen; for 3-year-old fillies.
1 Austere ....111 | 5 Upturn 115
2 Stagecraft ....119 | 6 Stepping Sister 113
3 Bird Nest ....117 | 7 Sheltered 115
4 Canron ....119 | 8 Sea Saint 115

FOURTH RACE — One mile; purse, $1,000; the Old Rosebud Claiming Handicap; for 3-year-olds and upward.
1 Flaming ....117 | 4 Sun Mission 117
2 *Waylayer ....105 | 5 Snobful 100
3 Blind Bowboy ....118 | 6 Helianthus 115

FIFTH RACE—One mile; purse, $800; claiming; the Alauda; for 3-year-olds and upward.
1 *Alcman ....111 | 11 Rosell 103
2 Backfire ....116 | 12 †A. and Graces 102
3 Optimus ....112 | 13 *Minster Bell 103
4 †Blue Darter ....111 | 14 *Elcidio 109
5 Sultry ....108 | 15 Brandon Light 108
6 *Just Imagine ....100 | 16 Verdi 114
7 *Odds ....107 | 17 Expertus 108
8 Axmetic ....108 | 18 Short Appr'ch 108
9 *Winn'g Heart ....104 | 19 Wild West 110
10 *Salama 103

SIXTH RACE—One and one-sixteenth miles; purse, $800; claiming; for 3-year-olds.
1 *Homework ....111 | 6 Dexterity 116
2 *Tryandagain ....106 | 7 *Don Tasker 111
3 Paramour ....116 | 8 *Action 111
4 *Brandon Rose ....106 | 9 *Magyar 112
5 *Despoil ....111 | 10 Macac 112
*5 lbs. apprentice allowance claimed.
†7 lbs. apprentice allowance claimed.
Weather, clear; track, fast.

RACING SELECTIONS

LONG BRANCH.
(For fast track.)
1—Heap Good, Hollandaise, Fair Broom.
2—Patrick Callahan, Donya, Federal Reserve.
3—Spanfair, Boscobel, On Leave.
4—Froth Blower, Young Kitty, Easter Hatter.
5—Uluniu, Sister Zoe, Banderlog.
6—Duchess of York, Par Excellence, Granite Rock.
7—Cabama, Upset Lad, Friar Cliff.
Best bet—Spanfair.
—Louisville Times (A.P.).

BAINBRIDGE.
(For fast track.)
1—Dedicate, Rain or Shine, Marabou.
2—Magna Mater, Bob Up, Hasty Polly.
3—Muslet, All Forlorn, Panganath.
4—Mary's Toy, My Beauty, Judas.
5—Who Win, Orloff, King Pin.
6—Vacation, Jack Berry, Trice.
7—Run On, Curator, Martin's Croney.
Best bet—Who Win.
—Louisville Times (A.P.).

CONNAUGHT.
(For fast track.)
1—Maeone, Flagview, Acajou.
2—Wise Seller, Hal Dale, All Columbia.
3—Hayloft, Blue Jacket, Bellfoin.
4—J. W. Grant, Black Abbott, Mad Sketch.
5—Robot, Babble, Fair Anita.
6—Dim Ray, Disapproved, Sunset.
7—Make Believe, Skid, Talky.
Best bet—J. W. Grant.
—Louisville Times (A.P.).

AQUEDUCT.
(For fast track.)
1—Iseult, Two Tricks, Speedboat.
2—Fleet Flag, Contribute, Brandon Prince.
3—Canron, Bird Nest, Stagecraft.
4—Blind Bowboy, Sun Mission, Helianthus.
5—Backfire, Alcman, Blue Darter.
6—Don Tasker, Paramour, Dexterity.
Best bet—Canron.
—Louisville Times (A.P.).

CONNAUGHT PARK ENTRIES.

(Associated Press.)

FIRST RACE—Five furlongs; purse, $400; claiming; for 2-year-old maidens.
1 Downfall ....114 | 9 Column Right 117
2 Fly On ....114 | 10 Pinfire 114
3 Land Girl ....107 | 11 Done For 114
4 Our Jewel ....114 | 12 Fair Mole 114
5 Maeone ....114 | 13 Charm's Emma 114
6 Luke Rose ....117 | 14 Indian Sign 117
7 Sorcery ....114 | 15 Flagview 122
8 Rock Lassie ....114 | 16 Acajou 107

SECOND RACE—Six furlongs; purse, $500; claiming; for 3-year-olds and upward.
1 Hypoluxo ....115 | 9 Hal Dale 108
2 Sam Sweeney ....112 | 10 Donnez Moi 108
3 Medicine Bow ....105 | 11 Prince Babe 101
4 Timon ....108 | 12 Fair Arrow 99
5 *Wise Seller ....96 | 13 Princess Allana 99
6 Trying ....108 | 14 Zebra 106
7 Koenigsmark II ....111 | 15 Lady Chilton 106
8 All Columbia 106

THIRD RACE—Six furlongs; purse, $400; claiming; for 3-year-olds and upward.
1 American Born ....112 | 9 Blue Jacket 106
2 Fly Fisher ....99 | 10 *Little Jay 105
3 Chath. Queen ....106 | 11 Bellfoin 103
4 Sabayon ....106 | 12 Hayloft 106
5 Free Hold ....106 | 13 *Suranto 95
6 *Mittens ....95 | 14 Suggestion 109
7 Agnes N. ....103 | 15 Tryabit 100
8 Willford ....109 | 16 Scarlet 107

FOURTH RACE—Six furlongs; purse, $500; claiming; for 3-year-olds and upward.
1 West Drift ....108 | 9 Presea 106
2 Mad Sketch ....108 | 10 *Charles D., jr. 103
3 J. George ....112 | 11 Elha Rufus 106
4 J. W. Grant ....108 | 12 Black Abbott 108
5 Itso ....108 | 13 Arsaun 99
6 F. Ambassador ....108 | 14 *Okay 103
7 Sand Bell ....108 | 15 Even 105
8 Athol 108

FIFTH RACE—Five and one-half furlongs; purse, $500; claiming; for 4-year-olds and upward.
1 *Robot ....105 | 9 Bounder 105
2 Moeland ....98 | 10 Agnes Sorel 111
3 Bird Catcher ....108 | 11 Knave of Clubs 105
4 Top Cloud ....110 | 12 Illumine 103
5 Your Flag ....106 | 13 Beth Hogan 105
6 *Fair Anita ....106 | 14 Babble 105
7 Tannic ....113 | 15 *Golden Patch 98
8 Silver Salver ....106 | 16 Fair Sun 106

SIXTH RACE—One and one-eighth miles; purse, $400; claiming; for 4-year-olds and upward.
1 *Lookby ....101 | 9 Sunset 106
2 Mongolian ....101 | 10 Disapproved 112
3 John Robert ....106 | 11 Gay Widower 106
4 Epigram ....104 | 12 Bobbie R. 106
5 Observation ....106 | 13 Wolverine 109
6 Noble Charge ....106 | 14 West Point 106
7 McKim ....106 | 15 Dim Ray 106
8 Peter Prim 106

SEVENTH RACE—One and one-sixteenth miles; purse, $400; claiming; for 3-year-olds and upward.
1 Make Believe ....110 | 7 Step Off 100
2 Primlin ....108 | 8 Tumble Home 99
3 Friendly Ways ....99 | 9 Golden Play 110
4 Little Scout ....107 | 10 *L. Calistoga 100
5 *Skid ....105 | 11 Wacam 98
6 Talky 107
*Apprentice allowance claimed.
Weather, clear; track, fast.

ENGLAND DIVIDES SINGLES.

Warsaw, Poland, June 12 (A.P.).—England divided the last two singles matches of its Davis Cup series with Poland today and won the series, 4—1.

Fred Perry defeated Maks Stolarow, 6—3, 7—5, 6—4, but Ignacy Tlozynski gave the Poles one match by beating H. G. N. Lee, 6—4, 6—4, 2—6, 7—5.

England now will meet Germany in the fourth round.

GIRL SETS JAVELIN MARK.

Berlin, June 12 (A.P.).—Ellen Braumueller, of Germany, bettered the women's world record for the javelin throw today with a toss of 44.64 meters (146 feet, 5 9-16 inches.

Fraulein Braumueller is listed as the holder of the world record for the javelin throw at 40.27 meters (132 feet, 1 59-128 inches).

WASHINGTON PARK ENTRIES

FIRST RACE—Five furlongs; purse, $1,000; the Edgebrook; for 2-year-old colts and geldings.
1 Simon ....115 | 11 Panic Blues 115
2 Daudet ....115 | 12 Go Fetch 115
3 Woodworker ....115 | 13 Keaton 115
4 Hour Zev ....115 | 14 Tea Tax 115
5 Mr. Joe ....115 | 15 Star Mount 115
6 Glynson ....115 | 16 Star Brook 115
7 Vennie H. ....115 | 17 Barry 115
8 Curly Head ....115 | 18 Pillnita 115
9 Prewar ....115 | 19 Capt. Logan 115
10 Beau Cavalier ....115 | 20 Swinhaven 115

SECOND RACE—Six furlongs; purse, $1,000; claiming; the Summerdale; for 3-year-olds and upward, fillies and mares.
1 *Chu Chu ....100 | 10 Doris Jean 114
2 Marraine ....105 | 11 *Petabit 107
3 Viba ....105 | 12 Premeditate 100
4 Voltagreen ....115 | 13 Mild 112
5 *Plumage ....114 | 14 Gift of Roses 107
6 *Sis Agnes ....107 | 15 *Sans Coin 100
7 West. Princess ....112 | 16 Wee Drop 109
8 Lady Menifee ....112 | 17 Run Off 105
9 Murky Cloud ....113 | 18 Jessie Carey 107

THIRD RACE—Five furlongs; purse, $1,000; allowances; the Rose Hill; for 2-year-olds.
1 ‖Le Bruyere ....115 | 11 Miss Justice 105
2 †Luna Mica ....105 | 12 North Mill 110
3 †Knight's Gal ....105 | 13 ‡Polyphote 107
4 Wise Ann ....112 | 14 ‡H. Complexion 105
5 ‡Timorous ....107 | 15 ‡Esseff 107
6 Hildur Rock ....110 | 16 White Thorn 110
7 Technique ....107 | 17 Arrowshift 108
8 ¶Good Scout ....109 | 18 Sweep's Queen 105
9 ‖Levaal ....110 | 19 ¶Black Squaw 107
10 Angkor ....108 | 20 Ballygran 110
†Audley Farm entry.
‡Dixiana entry.
§Coe and Creech entry.
‖R. W. Collins Stock Farm entry.
¶Three D's Stock Farm entry.

FOURTH RACE — One mile; purse, $1,000; claiming; for 3-year-olds.
1 *Sandwrack ....110 | 11 Zevar 115
2 Scotl'd Beauty ....105 | 12 War Tide 110
3 Rapid Birdie ....105 | 13 Our Grief 110
4 Parties ....110 | 14 *Vox Pop 105
5 Playground ....105 | 15 *Judge Peak 105
6 *Hatteras ....107 | 16 Olamay 107
7 Royal Riot ....105 | 17 *Wise Advocate 110
8 Anita Ormont ....105 | 18 *Don Romiro 105
9 Brush Down ....105 | 19 Blackstrap 112
10 Unencumbered ....110 | 20 El Puma 112

FIFTH RACE—One mile and 70 yards; purse, $1,200; allowances; the Niles Center; for 3-year-olds.
1 Big Beau ....110 | 6 Sun Melus 110
2 Mad Pursuit ....110 | 7 Adobe Post 112
3 Our Fancy ....110 | 8 Prince Hotspur 116
4 Yonkel ....110 | 9 Dark Hope 110
5 Evergold ....114 | 10 Battering Ram 110

SIXTH RACE—One and one-eighth miles; purse, $1,000; claiming; for 3-year-olds and upward.
1 Typhoon ....115 | 11 Stella F. 103
2 Glen Burnie ....103 | 12 Ormontime 115
3 In Haste ....110 | 13 *Seth's Ballet 110
4 *Dreha ....100 | 14 Capt. Ed 103
5 Gunfire ....115 | 15 Ben Blair 115
6 *Quick Sale ....98 | 16 Maj. Lanphier 115
7 Blue Law ....115 | 17 Sweep Past 110
8 B. of Lilies ....110 | 18 Chehalis 115
9 Comet ....115 | 19 *Our Pal 110
10 L. Messenger ....110 | 20 Noel's First 115

SEVENTH RACE—One and one-eighth miles; purse, $1,000; claiming; for 4-year-olds and upward.
1 Culloden ....115 | 7 Nisto 102
2 *Finnie ....105 | 8 Panchio 112
3 Mary Marvin ....105 | 9 Tony Joe 112
4 Zida ....102 | 10 Englewood 100
5 Brass Monkey ....105 | 11 Blast 110
6 *Caius ....105 | 12 Judge Lueders 112
*Apprentice allowance claimed.
Weather, clear; track, fast.

THE POST'S CONSENSUS AT WASHINGTON PARK

The following consensus has been compiled by The Post from the selections of the leading handicappers of the turf. The figures show how the selections were rated.

CONSENSUS OF LEADING HANDICAPPERS

First race	Second race	Third race	Fourth race	Fifth race	Sixth race	Seventh race
Daudet (25)	Voltagreen (34)	Ballygran (25)	Our Grief (20)	Mad Pursuit (25)	In Haste (14)	Brass Monkey (18
Mr. Joe (22)	Doris Jean (17)	Esseff (15)	W. Advocate (19)	Adobe Post (11)	Blue Law (13)	Tony Joe (18)
Pre War (10)	Plumage (12)	Good Scout (11)	Black Strap (10)	Sun Melus (11)	Ormontime (10)	Finnie (9)

BENNINGS, WASHINGTON POST

Pre War	Voltagreen	Dixiana entry	Wise Advocate	Battering Ram	Ormontime	Englewood
Mr. Joe	Doris Jean	Ballygran	Our Grief	Mad Pursuit	Bunch of Lillies	Tony Joe
Daudet	Plumage	Three D's entry	Zevar	Big Beau	Blue Law	Brass Monkey

LOUISVILLE TIMES, ASSOCIATED PRESS

Daudet	Voltagreen	Ballygran	Wise Advocate	Mad Pursuit	Ben Blair	Brass Monkey
Vennie H.	Plumage	Levaal	Our Grief	Adobe Post	Blue Law	Culloden
Simon	Chu Chu	Angkor	Don Romiro	Prince Hotspur	In Haste	Panchio

LOANS
Diamonds, Watches, Jewelry, &c.
ROSSLYN LOAN CO.
Rosslyn, Va. Interest 2% and 3%.

LOANS
HORNING
South Washington, Va.
Diamonds—Watches—Jewelry
Take All Buses 10th St. and Pa. Ave.

Daily Legal Record

SATURDAY, JUNE 11, 1932.
COURT OF APPEALS.
No session. Adjourned from day to day.

DISTRICT SUPREME COURT.
Summer recess assignment of Justices: July 2 to July 17, Justices Cox and Letts. July 18 to August 1, Justice Luhring. August 2 to August 17, Justice Proctor. August 18 to September 1, Justice O'Donoghue. September 2 to September 17, Justices Bailey and Adkins. September 18 to October 3, Chief Justice Wheat and Justice Gordon.

ASSIGNMENT COMMISSIONER'S OFFICE.
LAW AND EQUITY.
Cases as published in Saturday's issue.

MOTIONS COURT—Mr. Justice Jesse C. Adkins presiding; William W. Stickney, clerk.
No. 54280. Alberta Terrell vs. Peter P. Richardson; cause dismissed. Atty., B. L. Gaskins.
No. 49792. Nettie Baggett vs. Charles Baggett et al.; commitment for contempt. Attys., B. M. Chernoff—C. V. Diedel.
No. 54227. John McK. Starrow vs. Concord Club, Washington, D. C.; motion to dismiss overruled. Attys., E. C. Brandenberg—Lamar & Fennell.
No. 53077. Leslie M. Shaw vs. Wardman Real Estate Properties; motion to strike motion to dismiss overruled and motion to dismiss granted; appeal noted. Attys., W. B. Thomas—D. T. Wright et al.
No. 52194. Louise H. Moye vs. Thomas M. Moye; final decree of divorce. Atty., Raymond Neudecker.
No. 52375. Nellie E. McCreary vs. Robert F. McCreary et al.; final decree of divorce. Atty., Raymond Neudecker.
No. 53748. Augusta Friedrick vs. L. W. Thompson; second amended bill dismissed; appeal noted. Attys., J. C. Duke—P. H. Marshall.
No. 47240. William S. Phillips vs. D. N. Blair et al.; order vacating dismissal and leave granted to amend. Attys., W. C. Sullivan, J. J. Peyser—Leo A. Royer.
No. 45045. Garnet C. Jones vs. F. W. Jones et al.; reference to auditor. Attys., P. B. Hoffman—Hawken & Havell.
No. 54260. Martha F. Atwill vs. Walter S. Atwill; motion to strike out cross-bill granted. Attys., L. N. Coe—George D. Horning, jr.
No. 50027. Anna M. Crowther vs. R. E. Lee, jr., et al.; reference to auditor. Attys., E. F. Williams—G. F. Williams.
No. 54443. Mary C. Darnelle vs. Wilbur N. Wood et al.; temporary restraining order issued. Attys., E. B. Prettyman, George D. Horning.
No. 54389. George Nicopoulos vs. Zimon Coltzis; D. Edward Clarke and Achilles Catsonis appointed trustees; bond, $10,000. Attys., Achilles Catsonis, D. E. Clarke.
No. 79416. Saint Phalle, Ltd., vs. Constantine A. Brown; judgment of condemnation against Evening Star Newspaper Co. as garnishee for $100. Attys., Cromelin & Laws, L. N. Coe—F. J. Hogan.
No. 77258. T. G. Walsh, trustee, vs. Jesse R. Sherwood; order vacating reference to auditor; heard by court and finding for plaintiff for $425 and judgment for plaintiff against defendant thereon without costs. Attys., Howard Boyd—E. C. Brandenberg.
No. 2604. Bankruptcy in re Michael Mahaney; trustee authorized to make distribution.

CIRCUIT COURT 1—Mr. Chief Justice Alfred A. Wheat presiding; Harry B. Dertzbaugh, clerk.
No. 77601. Gustav J. Van Lennep vs. Henry H. Flather et al.; trial resumed and jury respited. Attys., Alfred D. Smith—R. H. Wilmer, G. H. Chase.

CIRCUIT COURT 2—Mr. Justice Peyton Gordon presiding; Richard J. Kirkland, clerk.
No. 77282. Louis R. Boehman vs. National Motors, Inc.; new trial overruled; judgment on verdict for plaintiff vs. defendant for $2,200 and costs. Attys., Cedric F. Johnson—Charles T. Clayton.
No. 78172. Leah Flagman vs. Penn Improvement & Electric Co.; motion of defendant for new trial filed. Attys., A. L. Newmyer—David A. Pine.

CIRCUIT COURT 3—Mr. Justice O. R. Luhring presiding; James F. Howell, clerk.
No. 78341. Elizabeth Green vs. John A. Reed; trial resumed and verdict for defendant. Attys., W. G. Gardiner—Welch, Daily & Welch.
No. 76946. Joseph E. Wildman, jr., vs. Edward Binger; new trial argued and submitted. Attys., W. G. Gardiner, G. A. Maddox—L. P. Harlow.
No. 73472. Arthur Marvin vs. U. S. A.; new trial overruled; judgment vs. plaintiff for costs. Attys., R. H. McNeill, W. E. Miller—John W. Wood, Walter M. Shea.

CIRCUIT COURT 4—Mr. Justice Jennings Bailey presiding; Russel P. Belew, clerk.
No. 76812. Violet A. Thompson vs. U. S. A.; trial resumed and verdict for plaintiff for $5,000. Attys., William Wendell—Veterans' Administration attorneys for defendant.
No. 77618. Viana Kincaid vs. Moses Herzog; jury sworn and juror discharged and case passed. Attys., James B. Archer—Charles H. Sanford, George H. Rapp—Mark P. Friedlander.
No. 78184. H. Clay Powell vs. Interstate Transit Co.; motion for new trial filed. Attys., H. S. Ward, T. H. Patterson—L. M. Denit, E. C. Brandenburg.
No. 78862. Mary A. Constant vs. Arnold Freedley; motion argued and submitted. Attys., Simon Fleishman, R. L. Nutt—Louis B. Arnold.
No. 78614. Charles E. Cannady vs. Peter D'Adamo; new trial overruled and judgment on verdict for plaintiff vs. defendant for $1,000 and costs. Attys., Crandal Mackey—Joseph C. Turco.
No. 77962. Oscar C. Thomas vs. Fulton R. Gordon; memorandum filed sustaining motion for new trial. Attys., H. Mason Welch, Harry F. Kennedy—Frank J. Kelly, V. B. Lowrey.

EQUITY COURT 2—Mr. Justice Daniel W. O'Donoghue presiding; Robert E. Lee Goff, clerk.
No. 52543. Marie F. Schwartz vs. Ben Schwartz; hearing resumed and continued to Monday, June 13. Attys., Friedman & Krupsaw—Ray Neudecker, J. M. Boardman.
No. 54151. Merwyn H. Lanham vs. Lee F. Lanham et al.; heard and decree for plaintiff. Attys., David Aiken Hart—J. C. Bailey.

DISTRICT COURT 1—Mr. Justice Joseph W. Cox presiding; Williams F. Lemon, clerk.
No. 53995. Ferzo Lugaresi vs. Nettie Lugaresi; hearing resumed and continued for argument. Attys., Ralph A. Cusick—I. Q. H. Alward, H. P. Long.
No. 2124. In re Reservation D; reinstatement of parcel 8 and case continued to June 29.
No. 2120. In re A and B; verdict to be returned June 22.
Adjourned from day to day to Wednesday, June 15.

CRIMINAL COURT 1—Mr. Justic Proctor Presiding.
No. 51961. U. S. vs. Gaston B. Means; trial resumed; same jury.
No. 51368. U. S. vs. Adolph R. Moder, James Caparrotta, James R. Posey, Thomas M. Crane and Rocco Pellicanno; motion to extend time for filing amendment to bill of exceptions filed by United States attorney.
No. 51980. U. S. vs. Charles McWilliams; appearance of Bart Clines entered.
No. 51993. U. S. vs. Oscar H. D. Forbes; appearance Al. P. Kane and M. McInerney entered.
Nos. 51790, 51791. U. S. vs. Arthur J. Klein and William Bleet; in each case nolle pros entered.
Assignment for Monday, June 13: Trials—U. S. vs. Gaston B. Means, U. S. vs. Ryland Duprey, U. S. vs. Charles S. Lee, U. S. vs. George D. Craig, Fred Fillah, Joseph D. Ruppel and Clifford Voorhees, U. S. vs. William Kinnard, U. S. vs. Stanley Johnson, U. S. vs. Bernard West.

CRIMINAL COURT 2—Mr. Justice Letts presiding.
No. 51964. U. S. vs. Francis J. Hayes; plea not guilty entered; referred.
No. 51965. U. S. vs. Eddie Lindsay and Leroy Lindsay; plea of not guilty entered as to Eddie Lindsay; plea of guilty entered as to Leroy Lindsay; referred.
No. 51966. U. S. vs. Willie J. William, Theodore Brown and Edward N. Holmes; plea of not guilty entered as to Williams and Brown; plea of guilty entered as to Holmes; referred.
No. 51967. U. S. vs. Jack Franey; plea of guilty entered.
No. 51969. U. S. vs. James W. Handy and Simon King; plea of not guilty entered as to each.
No. 51971. U. S. vs. James W. Handy, William H. Jackson and Simon King; plea of not guilty entered.
No. 51972. U. S. vs. James W. Handy, William H. Jackson and Arthur Bell; plea of not guilty entered as to each.
No. 51974. U. S. vs. William H. Jackson, James W. Handy and Simon King; plea of not guilty entered as to each.
No. 51985. U. S. vs. William H. Jackson and James W. Handy; plea of not guilty entered as to each.
No. 51968. U. S. vs. Ernest Coakley; plea of not guilty entered; referred.
No. 51970. U. S. vs. Maurice Strinck; plea of guilty entered.
No. 51973. U. S. vs. Hugh Mays; plea guilty entered; referred.
No. 51974. U. S. vs. Ruth May Smith and James Gantt; plea of not guilty entered as to each.
No. 51975. U. S. vs. George Williams and Fred Kennicutt; plea of guilty entered as to each; referred.
No. 51977. U. S. vs. Mamie Hill; plea not guilty entered.
No. 51978. U. S. vs. Preston E. Smith; plea guilty entered.
No. 51980. U. S. vs. Charles McWilliams; plea guilty entered to first count; referred.
No. 51983. U. S. vs. Joseph J. Jones, Frank Davis; each plea guilty entered; referred.
No. 51986. U. S. vs. William Harris; plea not guilty entered.
No. 51987. U. S. vs. Nathan Neil Scott; plea not guilty entered.
No. 51988. U. S. vs. Harry Sturdevant; plea not guilty entered.
No. 51991. U. S. vs. Wallace O. Hickcox; plea not guilty entered.
No. 51993. U. S. vs. Oscar H. D. Forbes; plea not guilty entered (four days, &c.).
No. 51994. U. S. vs. Henry Clea Lyon; plea not guilty entered (indictment read).
No. 51447. U. S. vs. William E. Bedell; plea not guilty entered.
No. 51979. U. S. vs. Leola Williams; plea not guilty entered.
No. 51989. U. S. vs. George Furr; plea not guilty entered.
No. 51990. U. S. vs. Joseph Breit; plea not guilty entered.
Nos. 51981-2. U. S. vs. William H. Preston; each case plea guilty entered.
No. 51992. U. S. vs. Henry D. McGill; plea not guilty entered.
No. 51775. U. S. vs. Perry John Coker, Thaddeus Lynch; each sentenced penitentiary three years.
No. 51921. U. S. vs. Sylvester Graves, Arthur Davis; each sentenced penitentiary one year and one day.
Nos. 50643-71-978. U. S. vs. Max Miller; each case sentenced penitentiary two years, to run consecutively.
Nos. 51856-60. U. S. vs. Andrew Stanfield; each case sentenced penitentiary one year and one day, concurrently.
No. 51605. U. S. vs. Gorman Wright; sentenced penitentiary three years; probation.
No. 51890. U. S. vs. Harry B. Lewis, John W. Trevathan; each sentenced penitentiary five years on counts 2 and 4; to run concurrently. Nolle counts 1 and 3.
No. 51770. U. S. vs. Harry B. Lewis, John W. Trevathan; each nolle pros entered.
No. 51891. U. S. vs. Leonard Ferguson; sentenced penitentiary for five years.
No. 51682. U. S. vs. Frank C. Raichle; plea not guilty entered.
Nos. 51945-946. James B. Sheehan, Charles C. Murray, Clifford F. Ward, Robert P. Davis; counts 1, 2 and 4 plea not guilty withdrawn, plea guilty entered counts 3 and 4; referred to probation officer.
No. 48870. U. S. vs. Roy F. Myerly; probation extended for one year.
Assignment for Monday, June 13: Trials—U. S. vs. Fred L. Rohrbach; U. S. vs. Walter Mason; U. S. vs. Samuel Elmer Cox; U. S. vs. Clarence A. Wright; U. S. vs. Charles Sumner Lee.

LAWSUITS.
No. 81387. Dora M. Roberts vs. Catherine Marie Cuskey; damages, $50,000. Attys., F. S. Bright, G. C. Shinn, C. P. Mast.
No. 81388. Richard H. Roberts vs. Michael Cuskey; damages, $50,000. Attys., F. S. Bright, G. C. Shinn, O. P. Mast.
No. 81389. Dora M. Roberts vs. Michael Cuskey; damages, $50,000. Attys., F. S. Bright, G. C. Shinn, O. P. Mast.
No. 81390. Richard H. Roberts vs. Catharine Marie Cuskey; damages, $50,000. Attys., F. S. Bright, G. C. Shinn, O. P. Mast.
No. 81361. Eisenbrandt Radio Co. vs. G. V. Miller & Co.; debt, $3,191.18. Atty., James W. Lauderdale.
No. 81392. John Behabetz, &c., vs. John P. Smallwood; damages, $10,000. Atty., Lowry N. Coe.
No. 81393. Florence G. Beale vs. James D. Collett; damages, $10,000. Attys., George D. Horning, jr., Frank H. Myers.
No. 81394. Lawson B. Culp vs. Paul A. Repper; damages, $50,000. Atty., Claude A. Thompson.
No. 8139?. Enrique Abarca Sanfeliz et al. vs. Helen Buchanan Jones; debt, $8,599.30. Atty., A. S. Christensen.
No. 81396. Margaret R. Stottlemeyer vs. Elizabeth W. Essex; damages, $25,000. Atty., George P. Lemm.
No. 81397. Edward Cox, &c., vs. B. F. Saul Co.; damages, $25,000. Atty., George P. Lemm.

DOCKETED JUDGMENT.
No. 3295. Jay H. Caswell vs. Richards T. Rollison, &c.; judgment, Municipal Court, $498. Atty., P. C. Stetson.

MECHANICS' LIENS.
No. 15425. M. W. Norford vs. Irene R. Wilkenson; lots 810 and 816, square 1990; $17.85.
No. 15426. Same vs. Filomena Silvester; 4221 4th st. nw.; $11.65.
No. 15427. Penn Improvement & Electric Co. vs. W. L. Smith; lot 129, square 364; $122.06.
No. 15428. Same vs. Mrs. Bertha B. Griffiths; lot 56, square 1091; $100.
No. 15429. Same vs. Joe and Mary Tavans; lot 77, square 4069; $160.
No. 15430. Calvin W. Hake vs. Lorene M. Graeff; 3400 24th st. ne.; $78.95. Atty., L. N. Coe.
No. 15431. M. Kapnek, &c., vs. Wm. H. and Fannie E. West; 923 Westminster st. nw.; $230.
No. 15432. Anthony P. Bovello vs. Sarah De Boskey; 3314 19th st. nw.; $22.

LEGAL NOTICES

TO ALL PERSONS IN ANY WAY CONCERNED WITH THE AFFAIRS OF THE
SOUTHERN SURETY COMPANY OF NEW YORK:
Notice is hereby given:
I. The undersigned as Superintendent of Insurance of the State of New York has been directed by an order of the Supreme Court made on the 22d day of March, 1932, and entered in the office of the Clerk of the County of New York on the same day to take possession of the property and liquidate the business of the Southern Surety Company of New York pursuant to Article XI of the Insurance Law. The undersigned has duly appointed RICHARD A. BRENNAN, Special Deputy Superintendent of Insurance, as his agent to liquidate the business of said company and all matters relating to said company should be transacted with the said RICHARD A. BRENNAN, at his office at 111 John Street, New York, N. Y.
II. It has been adjudicated by said order under Section 424 of the Insurance Law that said Southern Surety Company of New York is insolvent. Such order also dissolves said company.
III. All persons indebted to said company in any manner or having any property of said company in their possession are hereby required forthwith to render an account of all such debts and to pay the same and to deliver such property all to the said RICHARD A. BRENNAN at the above address.
IV. All persons having unsatisfied claims of any character against said company are hereby required pursuant to said order and to Section 424 of the Insurance Law to file duly verified proof of such claims within seven months of the entry of said Order of Liquidation. The last day for the filing of claims is October 22nd, 1932. Blank proofs of claim will be furnished upon request.
V. Claims duly presented and expenses will be determined and all assets of the company distributed, in accordance with Section 426 of the Insurance Law without further notice to persons failing to comply with the directions herein contained.
Dated, New York, N. Y., March 22nd, 1932.
GEORGE S. VAN SCHAICK,
Superintendent of Insurance of the State of New York.
RICHARD A. BRENNAN,
Special Deputy Superintendent of Insurance, 111 John Street, New York, N. Y.
HOWARD C. SPENCER,
Attorney for Liquidator, 111 John Street, New York, N. Y.

PROPOSALS

U. S. NATIONAL MUSEUM, WASHINGTON, D. C.—Office of the Superintendent of Buildings and Labor.—Sealed bids will be received in this office until 2 p. m., Eastern standard time, JUNE 20, 1932, and then publicly opened in Room 32, Natural History Building, for furnishing and installing a sawdust removal machine for the carpenter shop. Further information upon application to Room 32, Natural History Building. je11,13,15

AUCTION SALES

Notice is hereby given that after 10:30 a. m., THURSDAY, June 30, 1932, at our warehouse, at 66 L street northeast, Washington, D. C., we will sell at public auction to satisfy accrued storage and other charges the goods described below stored with us under the names listed:
M. B. Buckman—9 pc. household goods.
Mrs. J. H. Davidson—7 pc. household goods.
Mrs. Anne Jorgensen—15 pc. household goods.
Geo. E. Kirk—1 box and 1 barrel household goods.
Mrs. Jennie B. Lomax—1 piano and 1 piano bench.
I. R. Mason—2 trunks and contents.
Mrs. A. B. Pennell and/or Mrs. Cora M. Pennell—1 piano and 1 piano bench.
Gen. P. H. Phillips, agent—200 cases firearms ammunition.
Dr. J. O. Plummer—56 pc. household goods.
J. L. Reynolds—12 pc. household goods.
Rodent Destroyer Co. and/or Mills Kitchen, 231 boxes rat traps or exterminators.
Schwab Safe Co.—1 safe.
Twentieth Century Machinery Co.—1 bottle washing machine, motor and parts.
In case the proceeds of the sale of any lot be not sufficient to cover all charges accrued against the same, including the costs of the sale, action for the remainder may, at our option, be brought against the owner or owners of the said lot or lots.
THE JACOBS TRANSFER CO., INC., 113 Fla. ave. ne., Washington, D. C.

TUESDAY, JUNE 28, 1932—
ADAM A. WESCHLER & SON, Auctioneers.
TRUSTEES' SALE OF VALUABLE IMPROVED REAL ESTATE, CONSISTING OF THREE-STORY BRICK DWELLING WITH STORE ON FIRST FLOOR, LOCATED AT 461 H STREET NORTHWEST.
By virtue of a certain deed of trust duly recorded, in liber No. 6462, folio 161, et seq., of the land records of the District of Columbia, and at the request of the party secured thereby, the undersigned trustees will offer for sale by public auction, in front of the premises, on TUESDAY, JUNE TWENTY-EIGHTH, 1932, AT FOUR O'CLOCK P. M., the following described land and premises, situate in the District of Columbia, to-wit: Part of original lot numbered fifteen (15) in square numbered five hundred seventeen (517) described as follows: Beginning at the southeast corner of said lot running thence west on H street 15 feet, thence north 32 feet, thence west 1 foot, thence north 68 feet to an alley, thence east 16 feet to the east line of said lot, thence south 100 feet to the beginning, with the perpetual right of ingress and egress through an alley 3 feet wide opening on H street immediately west of and adjoining west line of said property with right to build over said alley as granted in deed from Thomas L. Noyes et al. to Augustus Davis, dated February 7th, 1866, and recorded in liber R. M. H., at folio 200.
TERMS OF SALE: The above property will be sold subject to a prior deed of trust for $5,000, at 6%, due June 8, 1932; balance all cash over trust. A deposit of $200 required of purchaser at time of sale. All conveyancing, recording, revenue stamps and notarial fees at cost of purchaser. Terms of sale to be complied with within thirty days from day of sale, otherwise the trustees reserve the right to resell the property at the risk and cost of the defaulting purchaser, after five days advertisement of such resale in some newspaper published in the City of Washington, D. C.
RAYMOND D. EVANS,
F. THOMAS EVANS,
Trustees.
SIMON FLEISHMAN,
WILLIAM B. WOLF,
1331 G street northwest.
Attorneys for Party Secured.
P—je13,16,20,24,28.

AUCTION SALES

THURSDAY, JUNE 23, 1932—
THOMAS J. OWEN & SON, Auctioneers, 1431 Eye Street Northwest.
TRUSTEE'S SALE OF VALUABLE REAL ESTATE, BEING A TWO-STORY BRICK DWELLING CONTAINING SIX ROOMS AND BATH; ALSO BUILT-IN GARAGE; KNOWN AS 3007 SEVENTH STREET NORTHEAST.
By virtue of a certain deed of trust recorded in liber No. 5523, folio 314, of the land records of the District of Columbia, and at the request of the party secured thereby, the undersigned will sell at public auction, in front of the premises on THURSDAY, JUNE TWENTY-THIRD, 1932, AT THREE O'CLOCK P. M., the following described land and premises situate in the District of Columbia and being lot numbered twenty-eight (28) in Ethel M. Rutty's subdivision of lots in square numbered five (5) "Metropolis View," as per plat recorded in liber No. 76, folio 18, of the records of the Office of the Surveyor for the District of Columbia; said square numbered five (5) being now known for purposes of assessment and taxation as square numbered thirty-six hundred and forty-four (3644), upon the following terms:
TERMS OF SALE: Said property is subject to a deed of trust securing an indebtedness of $4,000 and will be sold subject to said deed of trust indebtedness. All cash over and above said deed of trust. Interest and taxes to be paid or adjusted to date of sale. A deposit of $250.00 will be required at the time of sale. All conveyancing, recording, &c., at the cost of purchaser. Good title or no sale. Terms of sale to be complied with within thirty (30) days from day of sale, otherwise deposit will be forfeited and property resold at risk and cost of defaulting purchaser after five (5) days' advertisement of such resale in some newspaper published in Washington, D. C.
WILLIAM P. BENSON, Surviving Trustee.
923 Fifteenth street northwest.
P—11,13,15,16,17,18,20,21,22,23

LOST 1

FOX TERRIER—Wire haired, female; white and brown with black spots on one side; vicinity Chevy Chase Lake, Md. Reward. Phone Wis. 4833.

PERSONALS 3

CASH for pawn tickets, diamonds, jewelry, antiques, silver, gold and watches. Livingston, 601 13th st. nw.; Nat. 5649.
HEMORRHOIDS (piles) eradicated by own method; results guaranteed for life or money back; write for booklet. Dr Summerwerck, 1365 Columbia road.
SPECIAL rate, established school; tutoring, handwork, nature study, hikes, sports; picnics; meals; $45; June 15 to Sept. 14; payable monthly. Tuthill, 1860 Mintwood place.
FOOT Bunions, Corns, Fallen Arches. Dr. J. L. Bliss Bates, 1110 F nw.

CLAIRVOYANTS 4

LICENSED BY DISTRICT OF COLUMBIA.
MME. LE ROY, of Egyptian Tearoom. Advice on business, love. Cards. Tea readings, 50c. 9 to 9. 619 5th nw. DI. 4149.
DR. JANE COATES—3 days' free treatment with each reading appointment. 1473 Meridian pl. nw.; Col. 6227.

MADAM MEMBRANCE
Clairvoyant Palmist, reads your past, present and future. If you are in trouble, consult me. I will tell you what you want to know. Special $2 reading, $1. Hours, 9 to 9. 900 11th st. nw., corner of Eye.

MADAM NAOMA PALMIST MEDIUM
Tells anything you want to know; who and when you'll marry; makes up lovers' quarrels and family troubles, how to gain and hold a good position, overcomes troubles, back luck. Hours 9 to 9. Life readings, $1. 623 7TH ST. NW. (OPP. PATENT OFFICE).

PROF. AND MME. AVON
Noted clairvoyants, palmists. Give advice on business, love, health, family affairs. Name of your future husband or wife. Tell cause of your trouble, how to overcome it and what to do to be successful and gain your desires. When others fail, consult the Avons. Oriental Studio, 943 Pa. ave. nw. Next to Franklin National Bank.

MADAME PHILLIPS
SPIRITUAL MEDIUM.
Tells past, present and future. Gives advice on all affairs of life. Tells you how to have success in business, love, courtship, marriage, divorces, lawsuits and speculations of all kinds. Reading confidential. Satisfaction guaranteed. Office hours, 9 a. m. to 10 p. m. 707 7th st. nw., over Morris' Hardware Store.

MME. DILL GIFTED LIFE READER

Challenges the world for her great readings and power as a gift by birth to her to help those who are in trouble, giving names, dates, facts, guides you to success, health and happiness, settles lovers' quarrels, causes speedy and happy marriages, guarantees to help and tell you what your troubles are and how to overcome them. One visit to her will mean more than thousands to your happiness. THIS CLIPPING AND $1.00 ENTITLES YOU TO A $2.00 READING. HOURS, 9 TO 9 DAILY. 739 7TH ST. NW., NEAR CORNER OF H ST.

CARLETTA

30 Years Continuous License, D. C. TELLS OBJECT OF CALL AND NAME. HAS BEEN CONSULTED BY PROMINENT PEOPLE FROM ALL PARTS OF THE WORLD. HER ADVICE IS EAGERLY SOUGHT—RICH AND POOR ALIKE. SHE HAS BROUGHT ABOUT MORE HAPPY MARRIAGES, REUNITED MORE SEPARATED AND HELPED MORE PEOPLE OUT OF SORROW.
When consulting a Clairvoyant you want the best in the profession. DIFFERENT READINGS AND METHODS.
922 14TH ST. OVER CLAFLIN'S OPTICAL STORE.
Hours, 10 to 6. Consultations. Low fee.

BUSINESS SERVICE 14

HARD-TIME PRICES. Carpenter, brick, cement, painting, plaster. Mr. Hays, Met. 3336.

MOVING—STORAGE 16

LOCAL, long-dist. moving; 3 rms., $4 up; 6 rms., $10 up; trunks, 75c up. Looper Trans. & Stor. Co., 1815 8th.; No. 6466.

HELP WANTED—FEMALE 17

PRESSERS—Fancy; experienced; wanted at once. Apply ready for work. 1016 9th st. nw.

HELP WANTED—MALE 18

BARBER—First-class, steady, neat appearance; salary and commission. 1012 Pa. ave. nw.
BARBER (white), steady job; can make good money. 714 14th st. nw.
BARBER—American; A-1 haircutter. Apply 505 Kennedy st. nw.
BARBER wanted; steady job. 635 F st. nw.
BOOTBLACK for barber shop; neat; with shop experience. 613 Pa. ave. se.
GOOD PAY and thorough training to 3 men of good character and ability; dignified and appointment plan introduces you to customers in protected territories. Apply after 9 a. m., room 603, 1319 F st. nw.
JUNIOR SALESMEN—Three wanted; salary and commission. Apply between 10 and 12 a. m., Room 237, Potomac Electric Appliance Bldg.
MEN (white) to sell goods on trains; must be hustlers; small cash security and blue suit required. Apply to the Union News Co. Office, Union Station. East Basement.
SALESMEN are making $30 weekly with our new offers; immediate returns; men or women. Eastland Studio, 1203 F st. nw.
WANTED—Men with a car to travel nearby States; direct selling; liberal commission; leads furnished. Write Box 218, Washington Post.
300 MEN WANTED to come to the Empire Barber Shop and get their haircut for 25c daily; 12 expert barbers. 523 9th st. nw., 8 a. m. to 11 p. m.

USED CAR SPECIALS

5—DAY—5 CLEAN OUT SALE

We are cleaning out our selected stock of thoroughly reconditioned automobiles within the next five days. Come in today or tonight and you will profit. Trades. Terms.
HERE ARE SOME BUT WE HAVE MANY MORE

Here Are Some—		—Many More	
1931 Essex Coach. Almost new	$525	1928 Essex Coupe. Fit and ready	$175
1929 Chevrolet Coupe. A bargain	$225	1928 Essex Sedan. You will like this one	$150
1929 Hudson Sedan. A dandy family car	$475	1928 Essex Coach. Pleasant riding	$125
1928 Graham Sedan. Newly painted	$375	1926 Hudson Sedan. Large and roomy	$100
1928 Hudson Sedan. See this one	$300	1927 Essex Sedan. Runs well	$95
1929 Essex Sedan. Can't be beat	$295	1927 Essex Coach. Cheap transportation	$75

OPEN EVENINGS **"LAMBERT"** OPEN EVENINGS
"The House of Confidence"
14th and P Sts. N.W. Decatur 3900

BUICK Demonstrator, 1931—67. Sold for $1,550; now $1,175; new-car guarantee; terms or trade. STANLEY HORNER, INC., 1015 14th St. NW. National 5800.
CHEVROLET 1930 Sport Roadster. A real good car and a bargain at ..... $265. DONOHOE CHEVROLET, INC., 1620 M st. nw. Dec. 6800.
NASH 1930 Coach. New tires; finish like new. Better than many new cars ..... $425. WILLIAMS & BAKER, INC., 1507 14th St. NW.
PONTIAC 1929 Sport Roadster. Here is a real buy and has lots of good mileage in it. $225. GRAHAM MOTOR SALES, INC., 1526 14th St. N.W. Pot. 6772.

R. L. Taylor Motor Co.
Two Used Car Depts.
1901—14th—1835
Our entire Used Car stock has been repriced for immediate sale.
Special
1931 Chevrolet De Luxe Sedan
6 Wire Wheels & Luggage Carrier
$475.00

CHEVROLETS
'31 Coaches & Coupes ..... $395-$415
'31 Sedans ..... $475-$495
'30 Coupes & Coaches $315
'30 Sedans ..... $360-$389
'29 Coupes & Coaches $225
OTHERS
'31 Ford Coupe $319
'31 Ford Tudor $339
'28 Oakland Sedan $219
'28 Essex Sedan $149
'28 Essex Spt. Coupe $165
Our cars are conditioned to give miles of satisfactory service. A great number carry five new tires. See us before you buy any USED CAR.
TAYLOR'S Better Used Cars 1835—14th—1901

Save $ $ $
FORD ESSEX NASH BUICK
50 More to Select From
The Trew Motor Co.
Home of Trew Values
1509 14th St. Dec. 1910

CADILLAC LA SALLE
Due to the public's acceptance of the new CADILLAC and LA SALLE cars, we have the most select used cars in the city.
A few of our values listed here:
1931 Pierce-Arrow with Le Barron body. Cost over $6,000 and run less than 10,000 miles. Our price, $2,950.
1932 12-cylinder Auburn Sedan. Run only 1,200 miles. A real buy.
1931 Pierce-Arrow 5 Sedan $1800
1930 Packard 7 Sedan 1150
1929 Packard 5 Sedan 895
Many others equally as good. G. M. A. C. Terms. Trades.
Kempton Cadillac Corp. 1138 Conn. Ave. N.W.

Chrysler
Used Car Department SPECIALS
1931 Ford Sport Coupe. Unusually clean and has new tires $335
1932 Plymouth Coach. Just like new. Must be seen to be appreciated $495
1930 Oakland 8 Sedan. 6 wire wheels. What a value $395
1928 Chrysler 72 Coupe. A clean car for a low price $195
1930 Chrysler 6 Sport Sedan. 6 wire wheels, new tires and guarantee $495
1930 Ford Roadster. Just a nice little car $235
1928 Hudson Sedan. New paint, rubber very good and low price $285
1930 Chrysler 70 Sedan. 4 speeds forward. A high class car at a low price $525
1931 Studebaker Roadster. Run just a few thousand miles. A perfect car. White sidewall tires $495
MANY OTHERS
H. B. Leary, Jr., & Bros.
1321-23 14th St. N.W.
Open Evenings and Sundays
NOrth 6826

HELP WANTED—MALE 18

CHAUFFEURS WANTED to Drive for the BELL CAB CO. Liberal Proposition. Apply 1317 L St. N.W.

GARAGES 12

FIREPROOF garage for rent; $5 month; can be seen at any time. 4326 14th st. nw. Col. 5190.

WANTED—AUTOMOBILES 13

WE BUY any make car; highest prices paid. See us before you sell. Auto Mart. Open evenings and Sundays. North 8127. 1333 14TH ST. N.W.
CASH FOR YOUR CAR
Without a doubt I pay highest price. If your car is not paid for, will pay your undue balance, give you the difference in cash. No delays. Drive to 1729 14th st. nw. SEE MR. BARNES.

SITUATIONS—FEMALE 21

COOK, general worker, waitress, companion, colored; city reference. Col. 5466.
LAUNDRESS—First class; city refs.; beautiful, sunny yard for blankets. No. 8181.
NURSE—Graduate, desires position; willing to go to country; will take reduced salary. Box 219, Washington Post.
MAID—(Colored) neat, wants place as cook, waitress, nurse or mother's helper; can leave city; references. Dec. 5703.
WANTED—At once by widow position as housekeeper for 1 or 2 persons; suburbs. Phone Marlboro 18-F-22, between 8 a. m. and 11 only.
WELL EDUCATED WOMAN—Good, practical nurse, would like to care for invalid going away for summer or at home; best reference; terms very reasonable. Box 216, Washington Post.
TELEPHONE FOR HELP TODAY. Domestic Agency, Dec. 2410, 1937 14th. For first-class help any capacity in or out of city.
STENOGRAPHER
General office experience, high school education; $15 week. Linc. 8900-W.
PERSONS advertising for "Situations Wanted" are warned to exercise careful investigation of persons offering positions where cash deposits are required to secure employment.

SITUATIONS—FEMALE 21

WORK by the day by reliable colored woman. Call Adams 0401.

SITUATIONS—MALE 22

COLLEGE man, young, refined, wants position as companion or in similar capacity; small salary. Box 29, Washington Post.
EXPERIENCED, educated young man wants position of responsibility and trust; every qualification; small salary; anything considered. Box 27, Washington Post.
STENOGRAPHER-TYPIST—Young man, 22, desires location; fast and accurate; experienced secretary; best references. Call Columbia 1728-J.
WANTED—Position as first-class butler in embassy; willing to leave town; best of references. Adams 0859.

SITUATIONS—Male—Female 23

GO TO Eureka Employment Exchange (Established 1897). Recommended help, any capacity. National 2808.

REAL ESTATE LOANS 27

FIRST AND SECOND TRUST LOANS. C. F. WARING. 1416 F st. nw. National 9172.

DOGS—CATS—PETS 31

BOSTON terrier pups, male, female; 3 months; very reasonable for good homes; eligible A. K. C. reg. 809 Webster st. nw.
DOGS BOARDED—Baldwin Kennels; dog hotel; complete satisfaction. Thos. P. Baldwin & Son, Bethesda, Md.; Wis. 4670.

MISCELLANEOUS for SALE 35

ANTIQUE desks, dresser, vanity, chest of drawers, Oriental rugs, secretary, china closet, child's bed, desk. Georgia 1584.
BICYCLES—"Rollfast" and other high-grade wheels; repairing. Hazleton Bicycle & Sporting Goods Co., 424 9th st. nw.
CYPRESS ROWBOATS, 15 FT. 4 IN.; $29.50. KITCHEN CABINET CORP., BALTIMORE, MD.
DIAMOND platinum bar pin; cost, $2,250; will sacrifice for $400. Box 38, Washington Post.
DIAMOND—Lady's solitaire; ¾ kt.; platinum mounting; cost, $360; sell, $125. Box 37, Washington Post.
DIAMOND solitaire; 1 kt.; perfect white; cost, $500; sell, $150. Box 36, Washington Post.
PIANO—The Kimball has always been a favorite of the great artist, Heriot Levy, concert pianist-composer, says: "The tone of a beautiful quality and powerful enough to satisfy every demand." You can purchase the Kimball piano direct from the maker. The new models on display at the manufacturer's headquarters. Kimball Hall, 721 11th st. nw.
WATCH—Man's strap watch, 17-jewel Illinois, $10. 1720 Euclid st. nw.
Washing machines, floor samples and demonstrators—A. B. C. "77" Spinner, regular $129.50 at $99.50; A. B. C. Companion, regular $135 at $99.50; A. B. C. Playmayd, regular $99.50 at $69.50; terms to suit your convenience.
BARBER & ROSS, INC., 11th and G Sts. NW.

BOATS FOR SALE 35A

FAST OUTBOARD RUNABOUT, with Johnson 32-h.p. motor; seats 4; all equipment; $200; will demonstrate. Georgia 7392-W.

FURNITURE FOR RENT 36A

LEAVING town for 14 months, will rent furniture of 5-room apt. to responsible party; rugs, drapes, lamps, piano, &c. Adams 3309.

WANTED—MISCELLANEOUS 36

GOLD, SILVER, WATCHES
Diamonds and Old Jewelry needed for our mfg. dept. Full cash value paid. SELINGER'S, 818 F ST. N.W.

COUNTRY BOARD 39

ATTRACTIVE country house; city conveniences; excellent food; moderate rates. Full information, Misses Tabb, Route 2, Kearneysville, W. Va.

SUBURBAN ROOMS AND BOARD FOR RENT 39A

OAKDALE VILLA—Glen Echo, Md., open under new management; large, cool rms.; single and double; home cooking; chicken dinners a specialty; plenty shade; large porches; golfing privileges; week-end rates. Phone Bradley 857.
ROOM and garage, 110 Green avenue, Aurora Hills, Va.; 10 minutes from Pa. ave.; 5-minute bus service.
116 WHEELER AVE.—Lyon Village, Va., Clarendon. Large, cool room; quiet, refined private new home; tiled bath; shower; no other boarders; delicious fare; garage; transportation near; reas.

ROOMS—FURNISHED 42

ARIZONA HOTEL—310 C st. nw., block off Pa. ave.; neatly furnished rooms; lobby; 3 baths on each floor; shower bath; continuous hot water; $4 week up; transients, 75c to $1.
APT. 64, LACLEDE (overlooking Thomas Circle), 1223 Vermont ave. Quiet, outside bed-living room. All night elevator service.
ATTRACTIVE home, 1326 Irving st. nw.; young man to share room with another; also 2d-floor rooms; low rates.
ATTRACTIVE front room; also single; closets; semipriv. bath; home comforts; s. m. l.; reasonable. 1722 21st st. nw.
CALVERT ST. NW., 1842 (18th and Col. rd.)—Single front, $5; double, $3 each; l.h.k. rooms; transients. Corner house.
CALVERT ST. NW., 1855—Apt. 55. Large, cool, front room; 3 windows; convenient cars; summer rates. Col. 8614.
CENTRAL—1314 15th st. nw., Apt. 3. Cool front room, 1 or 2 persons; homelike, reasonable.
CLEAN, well-kept outside rm.; home comforts; delightfully cool; reasonable; gent. 3300 16th st., Apt. 106.
CLEAN, well-furnished rooms; $2.50 wkly.; walking distance downtown and Govt. Depts. 942 B st. sw.
CHURCH ST. NW., 1749 (near Dupont Circle)—Nice large room, near bath, $4 wk.; small room, $3 wk; 1 very large rm., 1st fl. rm; l. h. k., $6 wk.
DOWNTOWN—1111 11th st. nw. Desirable rms., $4 wk. up; transients, $1 night up.
DOWNTOWN (1305 R. I. nw.)—Newly decorated single and double cool front rooms, facing two streets; 4 baths; modern convenience; $3.50, $4.00 per week.
DOWNTOWN, 1306 R. I. ave. nw.—Single and double, cool rooms; newly decorated; 4 baths; modern conveniences; $3.50, $4 weekly.
DUPONT CIRCLE, 1750 P St. NW.—Nicely furnished single room; also large front bed-sitting room; instantaneous hot water; unlimited telephone.
DUPONT CIRCLE—Single or double; large, spacious rooms and closet. 1315 New Hampshire ave. nw.
EAST CAPITOL ST., 204—Wanted congenial young man to room with another; twin beds; next bath; new private home.
EXCEPT. desir., 1 r. k., glass sleep. din. porch; attrac., clean, quiet, refined; gas, elec.; phone, contin. h. w. incl.; also lovely rm.; service avail. 1633 Q.
F ST. NE., 317—Attractively furnished rms.; near Union Station; some for l. h. k.; transients accommodated.
FOR COUPLE—Two attractive rooms, bath; 3d floor; entirely private; $10 weekly; adult family; central. 63 U st. nw.
FOREIGN SERVICE students practice your French as paying guests in Parisian family; near Dupont Circle. Pot. 0438.
H ST. NW., 450—Cool, clean l. h. k. and sleeping rooms; central; summer rates.
K ST. NW., 1927—Room, kitchenette and pantry; easy chairs; gas range, sink; $28.
KILBOURNE ST. NW., 1708 (bet. Kenyon & Lamont; large, so. expos.; next bath; owner's home; reasonable. Ad. 4714.
LANIER PL., 1794—Beautiful room, four windows; inst. hot water; also single room; congenial people; reas. Col. 4985.
L ST. NW., 919, Apt. 24—Large, light, desk bookcase, new innerspring bed; after 6.
LAMONT ST. NW., 1800—Attractive double room; nicely furn.; next bath; with board. Adams 3756.

ROOMS—FURNISHED 42

EUCLID ST., 1757—Near 18th st. and Col. rd. Desirable rooms, double and single; clean, quiet; all conveniences; homelike; reasonable.
LARGE front room, private bath; $35; breakfast if desired; also garage; near Wardman Park Hotel. Adams 6874.
MASS. AVE. NW., 1414—Double and single rooms; for women; with running water in room; reasonable.
MONROE ST. NW., 1873—Very comfortable room; twin beds; lovely surroundings; reasonable. Adams 6554.
N ST. NW., 1816—Lady; attractive single room; in well-kept home; running water; privileges; reasonable.
N. H. AVE. NW., 1824—Attractive single front room; good location; reasonable; privileges. Dec. 5614.
NEW HAMP. AVE., 1222—Large room; 5 windows; running water; twin beds; sleeping porch; reasonable.
O ST. NW., 1532—Near Scott Circle. Attractive room; next to bath; for gentleman; reasonable rent. Pot. 4964-J.
ONTARIO PL. NW., 1818—Attractive single rm., with shower; also washroom; elec. fan; free phone; gentlemen.
PARK RD., 1827—Delightful large front room, private bath; in exceptionally cool house; also another corner room, next bath. Col. 10322.
RIGGS PL. NW., 1812—At 18th and R. Large rm.; suitable for 3; also double; twin beds; summer rates.
RIGGS PL. NW., 1817—Near Dupont Circle; light housekeeping room; 5 windows; suitable for 3; $7.50; also l. h. k. apt.
ROOMS—One small, one large; near Rock Creek Park; gentlemen preferred. 3367 18th st.
SHERMAN, 1101 15th st., Apt. 701—Attractively furn. living bed rm., kit., dressing rm.; radio, elec., gas, phone. Pot. 4403.
STUDIO—Near Dupont Circle. Large closet; day bed; fireplace; overlooking garden; reas. 1322 19th.; North 2733.
THE WESTMINSTER, 1607 17th nw.—Cool outside rooms; private bath (showers); elevator; hotel service; reception rooms; $7, $8 and $10 weekly. North 2296.
TRANS. or perma.—Cool, clean, quiet; 1-2 rm. apts. for discriminating adults; comfort, and attrac. fur.; gas, elec., contin. h. w. included; refs. 1717 DeSales.
WINDSOR HOTEL, 2125 G st. nw.—Single and double rms.; running water (showers); newly decorated; reasonable.
2 LARGE nicely furnished front rooms; suitable for 2 or more; few doors from car line. 2010 R st. nw.; North 5524.
2 NICELY furnished rooms, next to bath; very cool; summer rates; walking distance Gov. depts. New Berne, Apt. 43, 1115 12th st. nw. Me. 3542.
3D ST. NW., 426—Large front basement room; housekeeping if desired; clean and airy; $5 week.
1002 11th NW.—Large clean front room; breakfast privilege for lady; $4 week. Also basement room.
11TH ST. NW., 1236—Downtown; large, bright front room; piano, phone; kitchen if desired; ladies; reasonable.
12TH ST. NW., 1017—Furn. rooms, with modern improvements; desirable location; single, $3.50 and $4 weekly.
13TH ST. NW., 903—The Janet (opposite beautiful Franklin Park). Cool, clean rooms, $3.50 to $5 week; tourists, $1 day.
13TH ST. NW., 1225—Large airy front and back rooms; newly decorated; permanent or transient. Summer rates.
14TH NE., 218—2 large housekeeping rms.; h.-w. h., elec., gas range. Linc. 4724.
14TH ST. NW., 1125—Large room; private bath, double bed; for 1 or 2 people.
14TH ST. NW., 3435—Lovely, clean, comfortable rooms; l. h. k. privileges; in refined home; employed adults only; summer rates.
15TH ST. NW., 1225—Single, double front rooms; clean, comfortably furnished; conv. location; private home. Nor. 3019.
15TH ST. NW., 1404—Single rooms, $3.50 week up; double rooms, $5 week; redecorated; rms., board, $33 month each; continuous hot water.
16TH ST. NW., 1846—Room, adj. bath; cont. hot water; $20; also room; twin beds; gentlemen.
16TH ST. NW., 3321—Master room, private bath; another choice room, screened porch; garage; best location; reasonable. Adams 4948.
17TH ST. NW., 1022—Attractive front rms.; housekeeping arrangements; also sleeping rms., $3 to $6.
VIRGINIA APTS., 2120 G nw. Room, $5.
16TH ST. NW., 916—The Gordon Hotel. Under new management; light, outside rms.; elevator service; some rms. with running water or private baths; single rms., $6, $7 wkly.; double rms., $8.50 up.
19TH ST. NW., 2324—Unusually attractive room; refined private home; instantaneous hot water; beautiful outlook; gentleman.
21ST ST. NW., 800—Gentleman; beautifully furnished rooms; walking distance downtown; reasonable.
THE VALOIS.
APT. 25, 1330 MASS. AVE. NW.
Nicely furnished room; close to bath.
MERRILL MANSIONS.
1361 Fairmont st. nw., top of hill; 14th st. car line; nice suites, bath, kitchenette; $10-$18 wk.; rms., $7-$10 wk.; day rates.

The Manchester
(Under New Management)
Spacious rooms with bath; maid service; elevator service. $40 up per month. 1426 M St. N.W. Decatur 0410

Furnished or Unfurnished 44

MT. PLEASANT, 1801 Newton st. nw.—extra large rm.; 7 windows, 3 exposures; shower; phone; reas. Ad. 5751.
624 5TH ST. NE.—1 or 2 unfurn. or furn. rms.; sink; bath; l. h. k. or without l. k.; near 2 car lines, bus.

ROOMS and BOARD 45

AN exclusive home (detached); within walking distance of embassies; will cater to embassy secretaries and business men desiring first-class board; cool, airy rooms, single and double; master bedroom, with privte bath and screened porch; also garage. Communicate Box 39, Washington Post, or phone Ad. 7817.
ATTRACTIVE front room; twin beds; central; refined adult family; $9 each per week. 63 U st. nw.
COOL, single, double rms.; best meals opt.; tourists; reasonable. North 6803.
CONNECTICUT AVE. NW., 1838—Best location in the city; a quiet place for refined people; beautiful, large, airy rms.; well furnished; single and double; twin beds; plenty baths; also vacancy for young man to share room. North 8742.
K ST. NW., 1333—Scott Inn. Overlooking park; near downtown business and theaters; double, single rms.; running water; excellent meals; summer rates.
M ST. NW., 1709—Two desirable double rms.; reasonable; Southern family; excellent meals.
M ST. NW., 1710—Home cooking; large, comfortable, attractive rooms; walking distance downtown. Decatur 4857.
MORRISON ST., 3733—Spend summer in beautiful Chevy Chase, D. C.; single, double rms.; fine meals; large veranda.

ROOMS and BOARD 45

R. I. AVE. NW., 1626—Spacious old home; double, single rms.; refined atmosphere; cool exp.; excellent meals; reasonable.
S ST. NW., 1919—Attractive, cool room; home privileges; Southern cooking; $8 week; walking distance. Decatur 1909.
10TH ST. NW., 1128—Large front room; twin beds; another large rm. for 2 or 3; excellent food; reasonable; gentlemen.
1116 9TH ST. NW.—Clean, comfortable rms.; home-cooked meals; $7.50 to $8.50 per week.
16TH ST. NW., 1623—Single and double rooms; 1 large room; suitable for 3 persons; running water. North 1197.

APARTMENTS—Furnished 50

16TH ST. NW., 1603—2, 3 and 4 person rooms and suites that appeal to people accustomed to hotels and apts.; $9 wk. including board; single, $11 to $14. Try our 60c dinners in public coffee shop and ask to see rooms.
16TH ST. NW., 1020—Large room; for 2 or 3; private bath and shower; also rm. for 2; home privileges; if seen will be appreciated; excellent meals; walking distance; rates reasonable.
19TH ST. NW., 3105—Overlooking park. Three pleasant rms. and bath; excellent table board. Adams 5673.
20TH ST. NW., 1735—Cool room; excellent meals; home privileges; summer rates. Dec. 4274.
ADAMS MILL RD., 2721—Two rooms, kitchen, dining alcove, bath, at $67.50; and one room, kitchen, bath, at $47.50; everything furnished; directly opposite entrance to park, but near 18th and Columbia road and convenient; exclusively residential, with comfort and beauty combined.
CORNER Second and East Capitol—1 to 3 rooms and bath, first and second floors. $20 to $65. Linc. 2637.
EXCLUSIVE Northumberland apts.; 1 rm., kitchen and bath; attractively furn.; $45; Frigidaire, electric fan. Call Manager, North 3280.
MASS. AVE. NW., 1402—Ideal location; reduced rent; well furn.; cool; 1 and 2 rooms, kitchen, bath, $40 to $55; gas, electricity included.
OFFICER'S family leaving city will sublet 5-room furnished apt.; attractively furnished; cool; convenient location; $85 per month. No. 7527.
ST. NICHOLAS—5 room apt., 2 baths; large airy rooms; attractively furnished; for summer; low rent to desirable tenant; competent maid if desired. Pot. 0244.
THE KEDRICK—1801 K st. nw. 2 very large rooms, bath; entrance hall; large closets; grill; front; southern exposure.
THE MADRID—18th st. and Kalorama rd. Cool, roomy 4 rms., kitchen, bath; fur.; rent reduced to $65. Resident manager.
THE WYOMING—Apt. 107. Leaving city; attractively furn. 4-rm. apt. practically at unfurn. rental; ideal summer or winter; southern exp.; short or long term.
TILDEN GARDENS, 304-B—Five large rooms; three exposures; beautifully furnished, including radio, piano; $100 monthly for summer; references required. Cleve. 6775.
YOUNG MAN share apartment, near Auditorium; completely furnished. Call 4:30 to 5:30. Met. 5436.
1701 16TH ST. NW.—Apt. 701. Corner; 3 rooms and porch; fully furn.; June to Oct.; summer rates; refs. North 10000.
2628 4TH ST. NE.—2-rm. front apt.; completely furn.; $32.50; garage. North 5615-J.
APT. WITH ROOF GARDEN
2011 EYE ST. NW.
Exceptionally cool, attractive, desirable 5-room downtown apt.; completely furnished; walking distance; from June 25; very reasonable; refs. WEst 2690 after 11 a. m.

APARTMENTS—Unfurnished 51

CALVERTON APTS., 1673 Columbia Rd.—3 rooms, bath and foyer; to 4 rooms, bath and foyer; $65 to $100; some furnished; 24-hour elevator and switchboard service; electric refrigeration. Ownership management. Bliss Properties. Ad. 8464 or Linc. 1860.
M ST. NW., 1525—Convenient downtown location; apt. 2, one room, kitchen and bath, $32.50; apt. 3, two rooms, kitchen and bath, $37.50. J. C. Weedon Co., 1727 K st. nw. Met. 3011.
NEAR CAPITOL—2 and 3 room, kitchen, bath apt.; entirely modern; very reas.; janitor service. 317 3d st. se.; Linc. 5831.
TAKOMA PARK—4 ROOMS AND BATH; LARGE PORCH AND YARD; GARAGE IF DESIRED. SHEPHERD 2928-W.
THE KEDRICK—1801 K nw. 4 extra-large rms.; south and east exp.; Electrolux; 3 extra-large closets; housekeeping.
1707 S ST. NW.—6 rooms and bath, 2d floor; thoroughly modern; open for inspection; $72.50. Adams 9228 evenings.
DESIRABLE downtown apartments, three and four rooms and bath. Low rent. Inquire Zager & Salus, 920 New York ave.

Apartment Price Indexed Ads
Desirable apartments in select locations are listed here according to price for your convenience. Post Price Indexes will guide you to the apartment you want at the price you want to pay.
Easy to Find

$35 THE LELAND, 2012 O ST. NW.—Convenient location, one block south of Dupont Circle. Apt. 35, 2 rooms and bath.
AMERICAN SECURITY & TRUST CO. 15th and Pa. Ave. NW. Nat. 4815.
$40 THE RIPLEY, 1424 R St. N.W.—Quiet and convenient to schools and shopping center. Apt. 63, 2 rooms, kitchen and bath.
AMERICAN SECURITY & TRUST CO. 15th and Pa. Ave. N.W. Nat. 4815
$50 STANLEY ARMS, 1125 12TH ST. NW.—Apt. 52, 1 room, kitchen, dinette and bath, Murphy bed, Frigidaire on house meter.
AMERICAN SECURITY & TRUST CO. 15th and Pa. Ave. NW. Nat. 4815.
$55 THE HOME, 7th and Mass. Ave. NW. Downtown—Apt. 40, 3 rooms, kitchen and bath in excellent condition. Frigidaire.
AMERICAN SECURITY & TRUST CO. 15th and Pa. Ave. N.W. Nat. 4815
$60 THE LELAND, 2012 O ST. NW.—Convenient location, one block south of Dupont Circle. Apt. 41, 3 rooms, kitchen and bath, Frigidaire on house meter; apartment in excellent condition, ready to move in.
AMERICAN SECURITY & TRUST CO. 15th and Pa. Ave. NW. Nat. 4815.

HOUSES—Rent—Furnished 57

CLEVELAND PARK—Well-furnished home; 4 bedrooms, 2 baths, delightful porch; near bus; reasonable rental; refs. exchanged. Phone Met. 1354.
NEAR 18th st. and Col. rd., 1714 Lanier pl.; modern; 8 rms., sleeping porch, refrigeration; artistically furn.; long lease; occupied by owner. Col. 0900.
SOMERSET, MD.—DELIGHTFULLY COOL house; 7 rooms, bath and sleeping porch; large living room; beautiful lawn, trees, porches, garage, electric refrigeration; for summer months; reasonable. Wisconsin 4405.

HOUSES—Rent—Unfurnished 58

CHEVY CHASE, D. C.—Made-over-new; Spanish architecture; 6 rms., bath, veranda; garage; $85. Also 4-bedroom, 2-bath house; garage; paved street; near C. C. Circle; $100. Also 11-room, 3-bath brick; near Rock Creek Park; 2-car garage; suitable for large or 2 congenial families; $110. Fulton R. Gordon, 1427 Eye st. nw.; Dis. 5231, even. Cleve. 4733.

Furnished or Unfurnished 59

BEAUTIFUL Burleith; modern 6-room brick house; lovely yard and porches; garage; desirable neighborhood; short or long term. Phone Owner, Cleve. 9186.

HOUSES for SALE 68

WILL take in your home as part payment on new home built to suit you. Thos. J. Jones, Contractor. Phone Hillside 0585.
Exclusive Wesley Heights
Located in the most beautiful part of this attractive suburb. Center hall plan; four large light bedrooms; sun porches; fireplaces; oil heat. Owner being compelled to sell quickly has made the price and terms very low.
WHITEFORD, INC., REALTOR, 237 Southern Bldg. Nat. 3422.
$5,900.
NEAR STANTON PARK
Offered to close an estate. A modern tapestry brick dwelling just redecorated and put in the best of condition. Contains six large rooms and bath, hot-water heat, electric lights, double rear porches. An ideal home, conveniently situated, that can be sold on very reasonable terms.
JOHN F. DONOHOE & SONS, 314 Penna. Ave. S.E. Realtors.

WANTED—REAL ESTATE 77

WANTED TO BUY—HOUSES. CASH for small houses, white or colored; regardless of condition. Wm. J. Coleman, 1427 I st. nw. Nat. 8971.

DICK TRACY—The Disgusted Guest

FLAG DAY PARADE TOMORROW NIGHT TO ATTRACT MANY

Procession Will Form Near White House and Proceed Down Avenue.

PRESIDENT AND OTHERS TO REVIEW FROM STAND

Numerous Floats Entered; Event Expected to Surpass All Held Previously.

A gigantic Flag Day procession of tribute to George Washington and the flag of the United States will be held tomorrow night at 7:30 o'clock.

The procession will form in the roadways of the Ellipse south of the White House and in Constitution avenue and will proceed down Pennsylvania avenue to the east plaza of the Capitol, where the reviewing stand will be placed.

At 8 o'clock, as the first units of the procession approach the east plaza, a tableau and salute to the colors will be staged on the east steps of the Capitol, with hundreds of girls representing the Girl Reserves of the Y. W. C. A. of Washington and the Girls Friendly Society of the Diocese of Washington, and a color guard from the United States Army, Navy and Marine Corps, respectively.

To Be Reviewed by Hoover.

These groups, forming on the steps, will stand in salute to the flag for 5 minutes, starting when the grand marshal of the procession, Brig. Gen. Perry L. Miles, U. S. A., and his staff pass President Hoover and other distinguished guests seated on the reviewing stand opposite the rotunda of the Capitol. Later, at the conclusion of the procession, these girls, garbed in the red, the white and the blue of the flag, will again stand in salute at the playing of the "Star-Spangled Banner."

The procession is expected to climax all previous Flag Day parades in the Capital, with a remarkable number of large and beautiful floats entered. In the escort division there will be impressive historic and symbolic floats and uniformed marchers, entered by the Grand Army of the Republic and the National Woman's Relief Corps, Daughters of the Union Veterans of the Civil War, Department of the Potomac Woman's Relief Corps, Ladies of the Grand Army of the Republic, Abraham Lincoln Circle, No. 3, G. A. R., and William B. Cushing Camp Auxiliary, No. 4, G. A. R.

Military Units Entered.

The first division will be made up entirely of units of the military establishments located in and around Washington, to be followed by the second division, which will comprise four sections of patriotic organizations.

In this division there will be altogether fourteen floats, entered by Children of the American Revolution, United Confederate Camp, No. 171, United Daughters of the Confederacy; District of Columbia Sons of Confederate Veterans, District of Columbia United Daughters of the Confederacy, American Order of Pioneers, Boone Family Association, United Spanish War Veterans Auxiliary, Disabled Veterans of the World War, American Legion, American Legion Auxiliary D. C. Department, Gold Star Mothers, Eva Allenworth's Auxiliary, No. 2, United Spanish War Veterans, and O. P. Morton Woman's Relief Corps, No. 1.

State societies will have many floats in the third division, many of which will be historic, and many symbolic of the life of the States in relation to the Nation. Outstanding among these will be those of New Jersey, Georgia, Massachusetts, Maryland, Virginia, North Carolina, Vermont, Ohio, Louisiana, Indiana, Alabama, California, Minnesota, Oregon, Kansas, Colorado, North Dakota, Montana, Washington, Oklahoma, New Mexico, Arizona and the Philippine Islands.

Division for Civic Groups.

The civic bodies in the fourth division likewise will include many floats, among which will be those of the General Federation of Women's Clubs, Association of Oldest Inhabitants, Southeast Civic League, Optimist Club and the Cosmopolitan Club.

Floats in the fifth division, which comprises foreign American organizations, will be entered by the Polish National Alliance of the District of Columbia and Maryland, Federation of Polish Jews of America, Ladies Auxiliary of the Ancient Order of Hibernians of the District of Columbia, Ukrainian Bicentennial committee, Philadelphia Turngemeinde, the Swiss Club of Washington and others.

The 60-piece brass band of the Langley High School, of Pittsburgh, Pa., which will participate in exercises, arrived in Washington last night. Tonight the band will give a concert between 6 and 7 p. m. for the wounded veterans at Walter Reed Hospital.

C. U. Student Contest Winner.

A. E. Alexander, of the Catholic University of America, has been awarded the second prize of $250 in the Nation-wide illuminating engineers' contest, according to advices received here last night. E. A. Young, of Chicago, won first prize of $750.

Vital Statistics

BIRTHS REPORTED.

Frederick J. and Laura Petitt, boy.
Kyle E. and Anna Heiss, boy.
Heiskell R. and Catherine Gray, boy.
William E. and Myrtle Warren, boy.
Paris R. and Mildred Anderson, boy.

DEATHS REPORTED.

Abraham I. Stein, 81 yrs., 6705 Ga. ave.
Annie Brandican, 79 yrs., 229 3d st. nw.
Fannie Watson Carlyle, 73 yrs., 1635 R street northwest.
Zmarasda Economon, 72 yrs., 1306 North Capitol.
Mary Eliz Riley, 63 yrs., 1350 Mass. avenue southeast.
Frank Piodilli, 62 yrs., 1210 F st. nw.
Dora V. Smith, 59 yrs., Georgetown Hos.
Marie Mathey Catloth, 59 yrs., 312 4½ street southwest.
John Robert Thomas, 57 yrs., 716 4th se.
Rose Kaufman, 47 yrs., Gallinger Hos.
Harry Prince Robbins, 47 yrs., 141 11th street northeast.
Edith Griffin, 42 yrs., Garfield Hospital.
James Frederick Tucker, 39 yrs., Casualty Hospital.
Edmond A. Burrill, 56 yrs., 1536 T nw.
Mary Westfield, 46 yrs., 600 Morton nw.
Edward Arnold, 40 yrs., Gallinger Hos.
Clifford Berry, 21 yrs., Episcipal Hos.
Elijah Fisher, 8 mos., 315 Va. ave. sw.

Floridian Brings Alligators Here for Wrestling Bouts

HENRY COPPINGER
Undisputed champion alligator wrestler, engaged in one of his bouts with a 'gator fresh from the Florida Everglades. He will appear in an exhibition next Monday night at the Chevy Chase swimming pool.

To Be at Chevy Chase Pool Next Week for Three Exhibitions.

Henry Coppinger, undisputed champion alligator wrestler, will arrive in Washington this week for his first engagement outside of his native State of Florida. This unique athlete, who can whip a 150-pound-better-than-his-weight in alligators, has gained a national reputation, however, because of the very odd and hazardous nature of his vocation.

Accompanied by four alligators, each of which measures between 8 and 9 feet long and weighs 200 pounds, "Alligator Boy," as he has been named by Grantland Rice, noted sports writer, will spend at least a month here wrestling three times a week with his sparring partners in the Chevy Chase swimming pool.

For years Coppinger has made a living capturing and wrestling alligators in the Florida Everglades. While still a boy he began capturing small 'gators and selling them to tourists; some years later he opened an alligator farm and began giving exhibitions which provided a new thrill for the idle society folk wintering in Miami.

Since then his fame has spread, largely via news reels, but it was only recently that he consented to leave his own element.

Coppinger has never lost a bout with his heavier opponents (if he did it would be his last exhibition) though he has twice been nipped. The alligator is a deceptive creature, whose sleepy and slow-moving habits when left alone belie his fierceness, quickness and strength when cornered.

And no matter how long an alligator is kept in captivity, he never attains a passive disposition and is always ready for a good scrap. In fact, Coppinger never wrestles the same alligator twice in succession, even on the following night, because the giant amphibian is in a much worse temper after a bout with the "Alligator Boy" than before.

Coppinger's first exhibition in Washington will be next Monday night at the Chevy Chase Swimming Pool. He will wrestle Wednesday and Friday nights of next week also.

CATHOLIC U. CLASS AT BACCALAUREATE

"God Is My Light," Topic of Dr. Stratemeier's Sermon at Shrine.

Four hundred and seventy-six candidates for graduate and undergraduate degrees at Catholic University marched in academic procession into the Crypt of the National Shrine of the Immaculate Conception to hear the Rev. Dr. George B. Stratemeier preach the baccalaureate sermon yesterday.

"Faith alone and the supernatural outlook upon life can give reverence and dignity to government," Dr. Stratemeier told the students. The text of the sermon was the motto of the university, "Deus Lux Mea" (God Is My Light). The present significance of the text, he said, was demonstrated in the latest encyclical of the Pope, which, "we may ponder well and see that all of it can be summed up in the idea of being enlightened from above and to live our lives accordingly. To walk as children of the light means in its best sense to walk with God," he said.

"With God as your light to guide your path, you will evidence the fruit of goodness. The world today has a crying need for virtuous men, men who are intent on doing what is pleasing to God and who will have no partnership with the works of darkness. That there are such in your midst goes without saying.

"Enthusiasm and thirsting for God is an accomplished fact. Its consummation is quite possible for even the ordinary man. Nor does it destroy the pleasure of friendship, of work, of leisure and amusement. There are countless young men today who are happier for walking in the light of God. In fact, there is no happiness without it.

"The fruit of justice is also conspicuous in the man of God. This virtue gives due recognition to authority, divine and human. That it is of importance and especially so in our own time, needs no proof. There are on all sides of us the works of darkness at play to undermine all lawfully constituted authority and it is characteristic of the rightly enlightened man to respect authority because God so wills it. The authority of God's Church will be held in honor and followed as a safe guide through the turmoil found in the world today. Through faith you can rest secure in your adherence to the truth of God presented to you through His established agency.

"Be loyal sons of the church, the guardian of truth. The unenlightened may call this a surrender of liberty, but the man of light recognizes that though truth is compelling, it is only the truth that can make you free. Obedience must also be exercised toward the law of the State, because without it anarchy will undermine our cherished institutions.

"As you go forth from these sacred precincts and from the scenes of many happy memories, your Catholic University can wish you no better blessing than that God's light be with you always and that you may have every grace to walk as children of that light and that your lives may be such to others, that seeing your life as a shining example, a reflection of the light above, they may glorify our Father in heaven."

PRINCIPLES OF LIFE GIVEN TO GRADUATES

Bishop McDowell Preaches Baccalaureate Sermon to G. W. U. Class.

Five principles of living were set forth for George Washington University graduates by Bishop William Fraser McDowell in his sermon at the baccalaureate services of the university yesterday afternoon in the New York Avenue Presbyterian Church.

Recognition of the spiritual in the normal and complete human life was first principle set forth by Bishop McDowell. "By this," he said, I do not mean occasional recognition of the spiritual when under stress, but that we keep ourselves ever sensitive and responsive to spiritual influences. Always, life tends to become subservient to and dominated by material forces. Man has to fight for spirituality."

Recognition of the experience of the human race and listening to the voices of history was next commended to the graduates. "Experience has something to say to you. Visions and teachings must be held together, tested by one another. Neither, alone, gives a proper basis for life. Spirituality and good sense must be held together," the speaker said.

"Prove all things," Bishop McDowell then admonished the graduates, in the words of St. Paul. "This phrase," he said, "does not constitute authority for every sort of intellectual riot and vagary, but means bringing all teachings to the test of life and compelling them to answer the question whether they are good to live by. Whether a thing is good to live by, and not 'Is it true?' is the primary question," he declared. "Life is the thing."

"The next principle, 'Hold fast to that which is good,' means making permanent in life everything found good for life. These words," the speaker said, "hold a message for America and for the world today."

As the fifth principle, Bishop McDowell quoted again from the words of St. Paul, "Avoid every form of evil." "We have come to take rather a complacent view of evil, especially certain kinds, as no longer in accord with modern philosophy. But even a spot of evil corrupts the whole man," he declared.

Alleged Poison Victim Is Revived by Physician

Mrs. Florence Ford, 29 years old, was revived at her home, 202 E street northwest, yesterday by a physician from Emergency Hospital after she is alleged to have swallowed a quantity of poison.

Mrs. Ford, police said, took the poison following an argument with members of her family. Her condition is not serious.

District Measures Up in House Today

Chairman Mary T. Norton, of the House District committee, will make another effort to get action on 27 pending local bills when District legislation is again given privileged status in the House this afternoon.

District bills will be in order immediately following the House vote on discharging a House committee from consideration of the bonus bill.

DR. IRVIN METZGER ADDRESSES MEETING OF HOMEOPATHISTS

Extols Modern Methods of Fighting Disease Used in Wiser Age.

18 ALLIED ASSOCIATIONS HOLD CONVENTION HERE

Sessions of U. S. Institute Will Continue Through Thursday.

to foresee and forestall even the approaches of any foe to health and to human well-being, Dr. Irvin D. Metzger, of Pittsburgh, Pa., told members of the American Institute of Homeopathy at the memorial service last night at the Washington Hotel, which opened their eighty-eighth annual convention.

Championing the modern methods of conquering disease, he said that "the physician who fails to see these trends in medicine is living in the age of saddlebags and phaetons." He predicted that the practitioner who attempted to fight sickness with pills and potions would be deprived of a living by "the bacteriacidal machine guns of a wiser age."

Cumbersome Bookworms.

"The worst kind of an old fogey," he said, "is an indolent, indifferent, careless, exploiting physician, and he need not necessarily be gray-haired and long-bearded, either. Some physicians seem to be antiquated before they learn the real meaning of their profession. They may be so weighted down with scientific knowledge as to be unable to lift their heads for a comprehensive observation of its value in human ills.

"The lack of development in the art of medicine is caused by such cumbersome bookworms who not only can not lead in the march but are parasitic camp followers that impede the progress of the medical caravan. Instead of getting education, such unfortunates are begotten by knowledge. We need to concentrate more on the peculiar needs of human lives than on the accessories to medical technique, to produce effective physicians.

18 Allied Associations.

Referring to the personalities of physicians, Dr. Metzger said: "The great physicians inspire not only that 'faith in the doctor' often heard from the laity, but also a deeper abiding faith which springs from the conviction that they see beyond the human ken and comprehend beyond human knowledge. They have developed a superhuman power to sense personality and by so doing can discover conditions and render services that may not be explainable to themselves or to their patients and yet be beneficial."

The Homeopathic Society is meeting with 18 allied associations. Dr. J. B. G. Custis presided at the session last night. The Sunday School Choir of the Calvary Baptist Church presented a choral program at the meeting.

Woman's Ribs Broken When Auto Overturns

Mrs. Edna Smith, 37 years old, of 1357 L street southeast, is in Providence Hospital with several fractured ribs and severe lacerations, received last night when the automobile in which she was a passenger overturned after running from the road at Central avenue and Foote street southeast.

The machine was driven by Edward Wheatley, of 2703 Nichols avenue southeast. Wheatley told police he was blinded by the lights of an approaching car and forced from the road. Neither he or Mrs. Smith's 18-year-old son, Edward, also a passenger, were injured.

Many Visit Model Home During Rain

Residence Will Be Open for Inspection One More Week.

Gloomy weather yesterday was no deterrent to the stream of visitors to The Washington Post model home.

More than 10,000 persons have visited the home since its opening May 22. Many have inspected daily the attractive dwelling at 6318 Beechwood drive, in Beechwood, Chevy Chase, Md., residential development of G. F. Mikkelson & Son, builders of the house.

Visitors are impressed with the thoroughness of the home's construction and the convenience of its arrangement. The home, completely furnished by the interior decoration department of Woodward & Lothrop, will be open for inspection for the next week.

'Blond Boy Bandit' Robs Taxi Driver

Holds Up Cab Operator and Gets $1.50 at Gun Point in Chevy Chase.

Another taxi driver fell victim to the "blond boy bandit," who, after worrying police for several weeks, dropped from sight, only to reappear last night in the vicinity of his usual haunts—upper Connecticut avenue northwest—and at the point of a gun robbed Lawrence H. White, 314 Seventeenth street southeast, of $1.50.

White is the third victim of this particular bandit, who is always described to police as being about 19 or 20 years old, with blond, curly hair. White said he was hailed at Connecticut avenue and Ellicott street northwest, and ordered to drive to Reno road and Fessenden street northwest.

Reaching their destination, a secluded section of Chevy Chase, White said his passenger produced a gun and demanded cash. After obtaining the money, the youth issued a parting warning "to make no outcry," and fled. On his other "jobs," police were told, the bandit always used the same words—"make no outcry"—before fleeing.

U. S. WILL NOT GET WAR DEBTS IN THIS GENERATION, IS VIEW

America Must Be Saved by Americans, Pepper Says at Cathedral.

REPRESENTATIVE ROGERS IS HEARD BY CHILDREN

Festival Service for Youth Is Presided Over by Bishop Freeman.

That foreign war debts owed to the United States will not be paid in this generation was predicted by former Senator George Wharton Pepper, of Pennsylvania, in an address made by him at the festival service for youth held in the great choir and canctuary of Washington Cathedral yesterday under the auspices of the George Washington Bicentennial Commission, at which Representative Edith Nourse Rogers, of Massachusetts, also was a speaker.

The service was conducted by the Right Rev. James E. Freeman, Bishop of Washington, assisted by other members of the cathedral staff of clergy, and the Rev. Dr. G. Freeland Peter, canon and chancellor of Washington Cathedral, acted as master of ceremonies, assisted by Canon Edward S. Dunlap and Canon Raymond L. Wolven, chaplain to Bishop Freeman. The service, including addresses, was broadcast over Station WMAL.

"You must tell your elders to stop looking elsewhere for help," Mr. Pepper said. "America must be saved by Americans.

Urges Obedience.

"Most of your elders are lawbreakers and they glory in it. It will do you young people a lot of good to reject their foolishness and take a course in obedience. What we Americans need is more humility, more discipline and more willingness to take orders. Do not be helpless nonpartisans. Cheer for the team, Root for the school. Tie up to a political party. Make the church your spiritual home," Mr. Pepper advised the children.

Many of the children after the service visited the little children's chapel, the gift of Mr. and Mrs. Roland L. Taylor, of Philadelphia. Only one other cathedral is known to have set apart an entire chapel for the use of children.

In her address Representative Rogers spoke of the world depression and the bonus army now occupying the Capital. She told the children "it is tragic that in this land of great resources there are people who are unemployed and people who are hungry. There is a great challenge," she continued, "to young Americans to better these conditions.

"Successive generations have been the explorers of the past, the present generation must be the explorer of the future. Alterations in our economic structure must be made. The bonus army at present gathering in Washington does not merely represent an army of men asking something from the Government; it represents maladjustments in our economic structure. What the country needs is a more equitable distribution of work and money.

"The final verdict of history about George Washington is that he acquired more through the fineness of his character even than through his ability.

Cites Work of Presidents.

"Out of the dreams of men this Nation was builded; out of the dreams of Presidents grew their self-sacrifice for great causes. Our martyred President, Abraham Lincoln, dreamed of freeing a race and keeping our country united. The body of Woodrow Wilson lies in this great National Cathedral. He dreamed of world peace, and gave his life for it. Calvin Coolidge dreamed of thrift, not to save money, but to save people. Herbert Hoover dreamed of ceaseless service and of help to the oppressed. It is the irony of fate that he, of all others, should be President during this great business upheaval.

"The Nation looks to the young men, the flower of the country, in time of war. It turns to youth to fight this economic depression. It is just as great a patriotic duty. Dream that you will bring God more and more into daily living. Dream that you will adjust modern invention to the needs of the worker. If dreams come true, this Nation will arise far stronger and better than ever before. Careworn, tired leaders need the fresh, eager enthusiasm of young men and women to spur them on."

Winners in Essay Test.

Following the addresses Bishop Freeman summoned to the chancel the following winners in the Bicentennial essay contest on "The Religious Life and Faith of George Washington, and Their Lesson for Us Today," conducted with the cooperation of Sunday schools and church schools throughout the city:

Senior department, first prize for girls, Sidney Hamilton, 115 Rock Creek Church road, representing St. Paul's Parish, Rock Creek; first prize for boys, John McM. Gulick, 2214 Wyoming avenue northwest, representing St. Alban's, the National Cathedral School for Boys; second prize for boys, Guy W. S. Castle, Oxon Hill, Md., representing St. Alban's.

Intermediate department, first prize for girls, Addie Louise Jones, 744 Rock Creek Church road, representing St. Paul's Parish, Rock Creek; second prize for girls, Edith Hessler, 218 S street northeast, representing St. Patrick's Chapel, connected with St. Alban's Parish Church; first prize for boys, Clyde Saul, 3205 N street, representing Grace Church, Georgetown; honorable mention, Ruth Parsons, 4321 Argyle terrace, and Dorothy Jones, 128 Webster street, both representing St. Paul's Parish, Rock Creek.

After congratulating the young essay writers, Bishop Freeman handed them the prizes which consisted of copies of the historic map created by the cathedral for the Bicentennial year and biographies of the first President, suitable for young people. Each prize was accompanied by a certificate of award signed by the Bishop of Washington.

Dropped Gun Wounds Man.

Removing his .38 caliber revolver from a trunk in his room at 516 Sixth street northwest, Samuel Killian, 43, yesterday dropped the weapon and it discharged, wounding him in the left leg. He was removed to Emergency Hospital in a passing car. His injury was not considered serious.

Washington's Character And Faith Point Lessons

Everyday Practices of First President Prove Inspiration Today, Says Sidney Hamilton, 16, Winner of Cathedral Essay Contest.

By SIDNEY HAMILTON.

"Justice to man and faith in God"—these words might be in brief the history of the Christian belief and upright character of George Washington, showing as they did in all the deeds and recorded thoughts of his lifetime. He undertook everything with a firm conviction of the part a Greater Being plays in human destinies.

His ancestry was one calculated to breed a man of religious principles and strong personality. On his father's side, the family name of which was formerly "de Wessyngton," he had as early as 1426 an ancestor who was prior of a Benedictine convent and the religious tendency continued on down to his great-grandfather, Lawrence Washington, a rector of Burleigh in Essex. The Ball family, that of his mother, whose motto was "Coelum Tueri—and look to heaven," was supposed to be descended from the "mad preacher of Kent," John Ball, who during the fourteenth century, preached the doctrine that all men are free and equal, 460 years before his descendant fought a great war for the same principle.

In April, 1732, George Washington was christened at an Episcopal service. The robe he wore has been carefully preserved as a symbol of the beginning of the Christian life of the man who was to play such an essential role in the history of our country. During his childhood young George Washington had instilled in him certain fundamentals, reverence for and trust in God, a respect for the beliefs of others, and a desire to do right. One of the hundred and more rules for good behavior that the small boy was made to write in his copy book was "Labor to keep alive in your breast that little spark of celestial fire called conscience." He learned that lesson well, seeking always to follow the dictates of that inner voice and finding it a comfort in times of bitterness at the injustice of men.

Not Always Model Child.

Not that he was always a model child—far from it. He had his faults and shortcomings as all human beings have—had them all his life—but he strove so hard to overcome them and repented so heartily when they overcame him that one knows that he was stronger for fighting them. His temper was fiery, but he so controlled it that in later life when he seemed cold, reserved, and unaffected by an event he was often subduing the fire that threatened to break out in him. More than once or twice we have records of his failure to keep his temper, although they are very few in comparison with the number of times he must have checked it under trying circumstances. That is a hard task for even the best of men to accomplish, but George Washington succeeded.

Early in life Washington adopted a practical religion not a complicated theory that would break under strain but one that would hold fast. In one of the diaries kept by him is the sentence: "It is impossible to reason without arriving at a Supreme Being." Reason! By practical thinking he had reached that conclusion. Once there, however, George Washington did not fold his hands, look up at heaven, and say, "God's will be done." He believed that God helps those who help themselves and, although if he suffered a severe disappointment he never questioned the fitness of Providence, he did endeavor to prove to God his willingness to serve. There is a record of his calling the continental soldiers to aid God in winning a battle instead of the converse, as is usually the custom. Without doubt his was a faith intensely applicable to every-day life, one that should appeal to minds today that are unable to put a blind childish trust in God.

Respected Others' Opinions.

Tolerance for the opinions of others was an outstanding attribute of Washington. Only a man of broad vision is able to consider impartially the views of another on any subject, particularly that of religion. The lack of this vision has been the cause of many cruel wars and much bitter hatred between Christians of various denominations. Washington realized this and sought during his career, both as commander in chief of the American Army and President of the United States, to bring about a spirit of harmony among the numerous religious factions of America.

While in Philadelphia on one occasion he attended a Romish mass, services at Congregational and Episcopal Churches and a Quaker meeting in a single day. Largely through his efforts a more friendly feeling was established between the Jews and other people in the colonies than had ever before existed there, one by which they were mutually benefited.

Practiced Everyday Religion.

Everyday religion was George Washington's practice. He tried to provide for short daily prayers for the soldiers under his command when possible, and it was seldom that a Sunday was passed without chaplains holding services for the entire Army. During the Revolution he begged ministers and priests of the whole country to unite in praying for the entire Nation, not for people of a particular creed or locality. He realized what we are beginning to consider more thoughtfully today, perhaps than ever before, that only by the cooperation of every one can the best results for common good of any sort be accomplished.

In both his private and public lives Washington endured much suffering of mind and spirit. Then he found ease in his religion, his faith in the love of God, and his trust in a greater knowledge of right. Only a great faith could have brought him out of his many disappointments unembittered.

Tolerance, temperance, patience, practical application of religion to daily life, devotion to duty—these are some of the numerous lessons that can be learned from the life of Washington, the Christian. The greatest of all, that of sublime belief and trust, can be had from the last words of the man, "I am not afraid to go."

PASTOR SAYS RIGHT VIEWPOINT IS VITAL

Rev. J. J. Rives Preaches on Text From Book of Luke 15:7.

"Where one stands when one looks determines how well he can see," the Rev. J. J. Rives, preaching yesterday morning at the Francis Asbury Methodist Church.

"There is joy in heaven over one sinner that repenteth," from the seventh verse of the fifteenth chapter of Luke, was the text.

The Rev. Mr. Rives said in part:

"A correct viewpoint is essential to correct thinking. When we get up where God is and look down we always see values as they are, rather than crawl in the dust of mere human vision and mistake true values. We have a world filled today with problems and we are trying to get our economic ducks in a row. But God, who sees from the viewpoint of heaven, says a man's soul is the supreme value, and when a man gets his life in tune with God and His program, there is joy in heaven. 'What will it profit a man if he should gain the whole world and lose his own soul?' asked Jesus.

"To this end of saving the total personality Jesus Christ came, taught and died.

"We shall never know all the implications of that word which tells us that Jesus emptied Himself of the glory of heaven and took upon Himself the form of man in order to redeem man. Again, this search was a persevering one.

"It was never ended until full provision was made whereby every man, regardless of race or position, could return to His Father's house as a son. Now, when an individual responds to this love upon the part of God, when he is found by the redeeming Savior, and when he is made a part of God's family, there is rejoicing in heaven.

"There is joy because the unity of the divine family is preserved, because the recovery of that which is lost is always an occasion for joy, and because heaven's viewpoint teaches that man is the supreme value, his loss the greatest tragedy and his recovery the greatest joy.

"Many of us would rejoice today if we do not lose our jobs, if our salaries are not cut, if the returns on our investments would only rise. The supreme problem of this day is a moral one. We can not for one moment disregard the claims of righteousness and hope for national stability. 'Seek ye the Kingdom of God and His righteousness,' and all other things will find their proper place and will stay placed," the Rev. Mr. Rives declared.

F. P. Sullivan Heads Capital Architects

The Washington, D. C., Chapter of the American Institute of Architects has elected Francis P. Sullivan president; B. C. Flournoy, first vice president; W. H. Irwin Fleming, second vice president; Donald Johnson, secretary, and William Douden, treasurer.

CHURCH VERY MUCH ALIVE, CLERIC SAYS

Truths Taught by Christ Are Kept Fresh by Its Work, Baptists Are Told.

"If anybody thinks that the church is about ready to die let him inform himself and he will find that it is very much alive," said the Rev. William E. La Rue, speaking yesterday morning at the Takoma Park Baptist Church.

"The church is one of our fixed public institutions," the Rev. Mr. La Rue said. "Its origin reaches back to the ministry of Jesus Christ. He is the founder and the head of the church.

"It is a long story to tell of the history of the church through all the intervening centuries and of the changes that have come about, but suffice it to say the church today is devoted to the same purpose that characterized the first Christian Church."

In answering the question, "Why Join the Church?" the Rev. Mr. La Rue said, in part:

"Because the church is the exponent of divine truth. Of course I do not refer to some brand of theological opinion, or to some creed, valuable as these things may be. I refer to the fundamental truth of God which was given to create and sustain spiritual life. Spiritual life includes all things that pertain to human well-being. For example, in a community it may well include play-space for children, good music, good drama, adequate schools, beautiful homes.

"Secondly, because the church fosters the spirit of goodness. Its leader and founder, Jesus Christ, takes no second place among all the characters of history. He went about doing good.

"The church is so committed to the doing of good works, sustaining missionary endeavor, building educational institutions, building church edifices, supporting public worship, creating hospitals, and other numerous things, that it is unattractive to those who are lazy and self-centered.

"The church has been the leading agent in dispensing the spirit of goodness. Its direct aim is to create good people. The world is sorely in need of more genuine goodness. Join the church and help promote it."

Woman, 70, May Die Following Auto Crash

Injuries received early yesterday in an automobile accident on the Defense highway may cost the life of Mrs. Mina Dennis, 70 years old. She is in Casualty Hospital with several fractured ribs, fractured left arm, severe lacerations to her head and internal injuries.

Mrs. Dennis was a passenger in a machine driven by her son-in-law, Murray H. Boyer, 49 years old, of 4612 Forty-eighth street northwest. Boyer and his wife, Mrs. Doris Boyer, 46 years old, clerk in a downtown department store, suffered slight lacerations and returned home after treatment.

ADVERSITY'S WINDS NECESSARY IN LIFE, DR. SIZOO DECLARES

Blows From North, as Well as South, Held Needed to Keep Balance.

SENSE OF COMPASSION AND PITY CALLED VITAL

Points to Stress of Great Men in History Who Rose Above Obstacles.

"A person who only lives in the garden where the south wind blows will never be strong and vigorous," said the Rev. Dr. Joseph R. Sizoo, preaching yesterday morning at the New York Avenue Presbyterian Church on "The Winds of Life."

"There has been blowing over American life the favorable breezes of the south. We are rich in minerals; we are rich in food. The world is at our feet; mankind is at our beck and call. There has been the blowing of the south winds in almost unbroken regularity since God by His providence permitted this Government to be born. We have grown careless; we have grown cynical; we have grown powerful; we have grown prosperous.

"God is now blowing the breezes of the north. We must have the blowing of the north wind so there will come back to us a new sense of compassion and pity.

Also True in Literature.

"How true that is in the realm of literature. How many gardens there are. Think of the garden of Homer. All the favorable south winds blew over his spirit. What a sense of understanding; what wonderful power of interpretation. God was good to Homer. Then the north wind blew over his spirit. You see him deserted by the favoring south wind and tossed about by the cold, biting north wind out of which came the garden of his story.

"What is true in the realm of literature is true in the realm of culture. Beethoven knew south winds but not until the north wind blew was he able to give the world the garden of his rich music.

Both Winds Are Needed.

"No person can live very long in the path of the south wind alone or in the path of the north wind alone. A person can not keep his balance in the limelight of praise or in the shadow of scorn. There must be a mingling of the south winds and the north winds in a garden to bring it to its greatest fruitfulness.

"Never forget that these two winds must blow in order that the life we must live with Christ in God may become perfect and glorious, even as He is perfect and glorious. Go down once again on your knees and pray the prayer of the old word poet, 'Awake, O, north wind; and come, thou south; blow upon my garden, that the spices thereof may flow out.'"

The Weather

TODAY'S SUN AND TIDE TABLE

	A.M.	P.M.
Sun rises	4:41	
Sun sets	7:34	
High tide	2:54	3:16
Low tide	9:36	9:38

WEATHER CONDITIONS.

U. S. Dept. of Agriculture, Weather Bureau, Washington, Sunday, June 12—8 p. m.

Forecast for the District of Columbia—Cloudy, probably showers Monday and Tuesday; not much change in temperature; gentle to moderate north and northeast winds.

For Maryland and Virginia—Cloudy, with showers, Monday and probably Tuesday; slightly warmer Tuesday.

Pressure is relatively low along the middle Atlantic coast, Delaware Breakwater, 30.00 inches, and in the lower Ohio Valley and Tennessee, Chattanooga, 29.80 inches. High pressure prevails off the New England coast and in the region of Bermuda, Nantucket, 30.16 inches, and Bermuda, 30.22 inches, and pressure is relatively high over the northern Rocky Mountain region, Sheridan, Wyo., 30.00 inches. Showers have occurred over the northern Plains States, the extreme upper Mississippi Valley, the upper Ohio Valley, eastern Tennessee, the east Gulf States, and in the Atlantic States from the southern New England coast southward to Florida. Temperatures have fallen in Pennsylvania, central and southern New York, and in the interior of Maryland, while it has risen over the northern Rocky Mountain region, New Mexico and Oklahoma.

Local Weather Report.

Temperature—Midnight, 67; 2 a. m., 66; 4 a. m., 66; 6 a. m., 64; 8 a. m., 65; 10 a. m., 63; 12 noon, 63; 2 p. m., 62; 4 p. m., 63; 6 p. m., 61; 10 p. m., 61; 8 p. m., 60. Highest, 67, lowest, 60. Relative humidity—8 a. m., 71; 2 p. m., 91; 8 p. m., 94. Rainfall (8 p. m. to 8 p. m.), .28 inch. Hours of sunshine, none.

DEPARTURES FROM NORMAL.

Accumulated excess of temperature since January 1, 1932, 586 degrees.

Excess of temperature since June 1, 1932, 13 degrees.

Accumulated excess of precipitation since January 1, 1932, 2.07 inches.

Deficiency of precipitation since June 1, 1932, 1.23 inches.

Temperatures and Precipitation.

Temperatures and precipitation for 24 hours ended 8 p. m. Sunday:

	Highest Sat. Sun. night.	Lowest 8 p.m. Sun.	Rain-fall.
Washington, D. C.	80	64	61	0.28
Asheville, N. C.	80	..	66	0.98
Atlanta, Ga.	84	68	74	....
Atlantic City, N. J.	66	62	66	0.74
Baltimore, Md.	86	64	82	0.38
Birmingham, Ala.	86	66	76	1.02
Bismarck, N. Dak.	70	58	64	0.02
Boston, Mass.	62	58	60	....
Buffalo, N. Y.	72	60	68	....
Chicago, Ill.	70	62	66	....
Cincinnati, Ohio	72	60	70	0.22
Cheyenne, Wyo.	88	44	64	0.02
Cleveland, Ohio	74	62	66	....
Davenport, Iowa	84	62	80	....
Denver, Colo.	74	50	68	....
Des Moines, Iowa	78	64	74	0.02
Detroit, Mich.	78	60	70	....
Duluth, Minn.	58	48	56	0.01
El Paso, Tex.	100	70	96	....
Galveston, Tex.	86	74	80	0.16
Helena, Mont.	78	46	68	....
Indianapolis, Ind.	82	64	78	....
Jacksonville, Fla.	78	72	74	0.16
Kansas City, Mo.	86	68	72	0.02
Little Rock, Ark.	86	70	82	....
Los Angeles, Calif.	72	58	66	....
Louisville, Ky.	78	64	72	0.02
Marquette, Mich.	74	52	64	....
Memphis, Tenn.	84	68	78	....
Miami, Fla.	86	76	80	0.02
Mobile, Ala.	86	72	76	....
New Orleans, La.	86	74	82	0.88
New York, N. Y.	70	60	68	0.38
North Platte, Nebr.	90	54	78	....
Omaha, Nebr.	84	60	80	....
Philadelphia, Pa.	70	62	60	0.70
Phoenix, Ariz.	106	86	102	....
Pittsburgh, Pa.	84	60	64	....
Portland, Me.	74	56	64	....
Portland, Oreg.	90	62	90	....
Salt Lake City, Utah	92	60	78	....
St. Louis, Mo.	84	68	82	....
St. Paul, Minn.	78	64	74	....
San Antonio, Tex.	88	72	84	0.10
San Diego, Calif.	68	58	66	....
San Francisco, Calif.	60	52	58	....
Santa Fe, N. Mex.	80	50	78	....
Savannah, Ga.	92	74	74	0.20
Seattle, Wash.	68	52	58	....
Springfield, Ill.	84	60	82	....
Tampa, Fla.	76	72	76	0.54
Toledo, Ohio	76	60	68	....
Vicksburg, Miss.	86	66	72	0.01

River Bulletin.

Harpers Ferry, W. Va., June 12.—Potomac River clear and Shenandoah slightly cloudy.